

**MJM**  
DATA CAPTURE

**B R I D G E W M S**

User Manual 1.19

# **USER MANUAL**

**v1.19**

**Specialists in Mobile Computing, Data Capture & Warehouse Management**

**BRIDGE MOBILE PC SOFTWARE**

Interface for Pegasus Opera  
© MJM Data Capture Ltd

**BRIDGE WMS**

Interface for Pegasus Opera  
© MJM Data Capture Ltd

**BRIDGE MOBILE**

Interface for Pegasus Opera  
© MJM Data Capture Ltd

**BRIDGE MOBILE DEVICE SOFTWARE**

Interface for Pegasus Opera  
© MJM Data Capture Ltd

**PEGASUS OPERA**

Modular Business Accounting Package  
© Pegasus Group Plc

**VISUAL FOXPRO VERSION 9.0**

Support Library for Windows  
© Microsoft Corporation

**MJM DATA CAPTURE LTD**

**Southampton Office**

18 Vicarage Farm Business Park  
Winchester Road, Fair Oak  
Hampshire  
SO50 7HD

**Northampton Office**

32 Burlington House  
Wellingborough Road  
Northampton  
NN1 4EU

**Telephone:** +44 (0)333 005 0345

**Email:** [info@mjm-data.co.uk](mailto:info@mjm-data.co.uk)

**Web Site:** [www.mjm-data.co.uk](http://www.mjm-data.co.uk)

## Table of Contents

Bridge Configuration .....	6
Enable Traceability.....	8
Desktop config .....	8
Manage User Group.....	9
Add New User .....	11
Handheld Configuration in Bridge Desktop .....	12
Manage Printers.....	17
Set-Up Courier.....	19
Setup Delivery Note & Despatch label Printing .....	21
Scanner Configuration .....	22
Main Menu.....	22
Set Bridge Traceability to Product .....	25
Stock Manager .....	29
Warehouse Tab:.....	30
Bin Tab: .....	31
Product Tab:.....	33
Adding barcode to products: .....	34
Stock Conversion:.....	37
Stock Levels Tab:.....	43
Stock FIFO Tab:.....	43
Serial Tab:.....	44
Batch Tab: .....	44
Live Stock Transfers .....	46
Stock Transfer from Bridge Desktop.....	49
Live Stock Movement.....	50
Transfer List.....	54
Send and Receive List from BridgeWMS.....	54
Send and Receive List from Scanner .....	59
Stock Take .....	61
Stocktake by List: .....	65
Bin Replenishment:.....	67
Receipt Manager:.....	74
Purchase Order Receipts:.....	74
Purchase Order Receipt with Shipment:.....	80
Purchase Order Email Notification: .....	84
Put Away Process .....	85
Despatch Manager .....	86

Create Sales Order from Bridge .....	89
Set-Up Pick Sales Order.....	91
Assign Picker Sales Order .....	93
Pack & Despatch Sales Order from Bridge.....	96
Email Notification for Sales Order Despatch: .....	97
Work Order Manager.....	98
Manage Phases .....	98
Edit Work Phase Path.....	99
Progress Work Order .....	102
Update Work Phases.....	104
Create Work Order from BridgeWMS.....	106
Progress Work Order from Scanner .....	108
Contact Manager: .....	111
System Manager .....	111
Requirements:.....	111
Service Manager: .....	112
Config Manager:.....	113
Log Manager: .....	113

# Bridge Configuration

When you first run the BridgeWMS it will ask the user to log in.

Once logged into BridgeWMS, it will open BridgeWMS as shows in below screen.

Configuration menu contains configuration options.

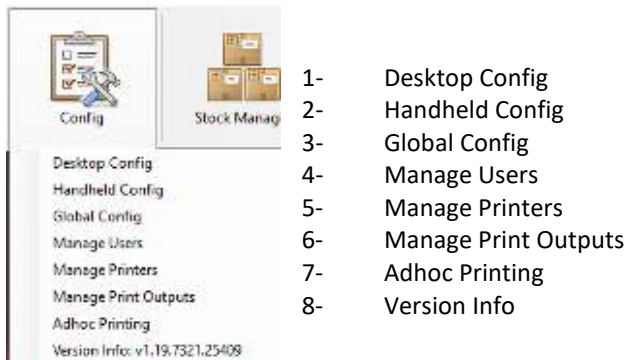

New search feature is added to each manager, to use this search feature please go to each manager to set as mention below.

- 1- Stock Manager, Options | Enable Exact Search
- 2- Work Order Manager, Options | Enable Exact Search
- 3- Despatch Manager, Options | Enable Exact Search
- 4- Receipt Manager, Options | Enable Exact Search

If this option is set it will than only search what the user has typed in search field, for e.g. if you have product ABC0001 & ABC0001. and if the user type ABC0001 it will only return ABC0001

## Global Config:

Go to Bridge Desktop | Config | Global Config, which will display global config setup screen.

- 1- Select back end system from combo-box
- 2- Set connection string and make sure data path is correct
- 3- Set FTP location
- 4- Set path to Sumatra PDF exe
- 5- Select "Transaction can take stock negative" this is as per your requirement.
- 6- Auto confirm transactions – this option will auto confirm the unconfirmed transactions from opera
- 7- Enable bin hold – ticking this box will utilize the bin hold feature
- 8- Set default pick location
- 9- Set company name
- 10- Confirm licence.
- 11- Configure SMTP setting if required
- 12- Default File Output Location, this is for label output location

Global Config Setup

Back End System: Opera

Back End Connection: Provider=VFPOLEDB;Data Source=C:\Pegasus\O3 Server VFP\Data\Data\_Z\COMP\_Z.DBC; Mode=Share Deny None; Collating Sequence=MACHINE; DELETED=True; MVCOUNT=16384; ENGINEBEHAVIOR=90;TABLEVALIDATE=3;...

FTP Location: C:\Program Files (x86)\Bridge WMS\FTP

Sumatra PDF Location: C:\Program Files\SumatraPDF\SumatraPDF.exe

Transactions Can Take Stock Negative

Auto Confirm Transactions

Enable Bin On Hold

Default Pick Location: None

Company Name: [Text Box]

Company Contact: [Text Box]

Company Email: [Text Box]

Company Phone: [Text Box]

Company Address: 1, 1, 1, 1, 1, 1

Add Lookup

Licensing

Handheld Count: 2

Traceability Edit

SMTP Sending Mailbox: [Text Box]

SMTP Port Number: [Text Box]

SMTP Host: [Text Box]

SMTP Password: [Text Box]

Default File Output Location: C:\Program Files (x86)\Bridge WMS\Outputs

Save Changes

To activate traceability, click "Edit", which will open up Manage Licensing screen, enter handheld count and licence key and check the traceability box, which will verify number of count and licence key and displays confirmation as "Verified", now click confirm to apply new licence.

To bring data into bridge desktop make sure Data Sync Service is running. Data Sync Service will be installed during bridge desktop installation, to find service go to services on windows and search for Data Sync Service and make sure it's running but it's not running simply click start button to start service. This will start syncing data from opera to desktop, it might take some time to populate entire opera data into bridge desktop.

## Enable Traceability

To enable traceability option, you will require licence key to activate. Go to Config | select Global Config Setup | click "Edit" under Licensing group box | enter number of "Handheld Count" you have licence for | check the traceability box | paste licence key in licence key field and click OK which will then verify the licence and activate the traceability within bridge.

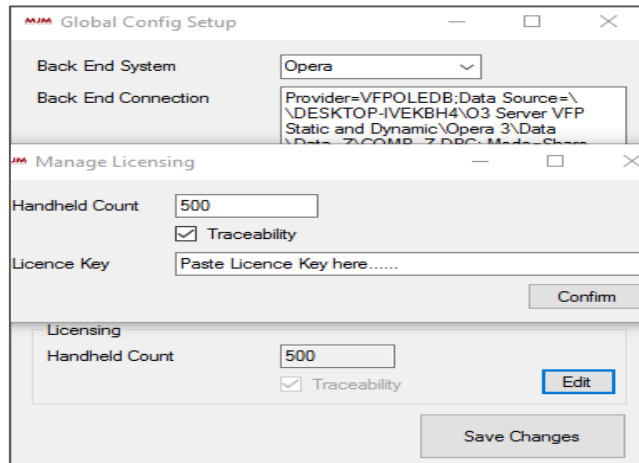

Once confirmed it will display "Verified" next to handheld count field.

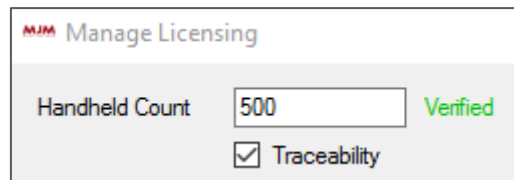

## Desktop config

Desktop config gives you the option to set max records with this set all screens in WMS will only return the first X amount of records.

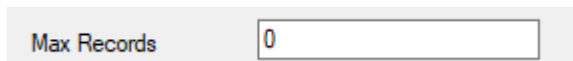

## Manage User Group

To set-up new group go to Bridge Desktop | Config | Manage User, which will open-up User Manager Screen.

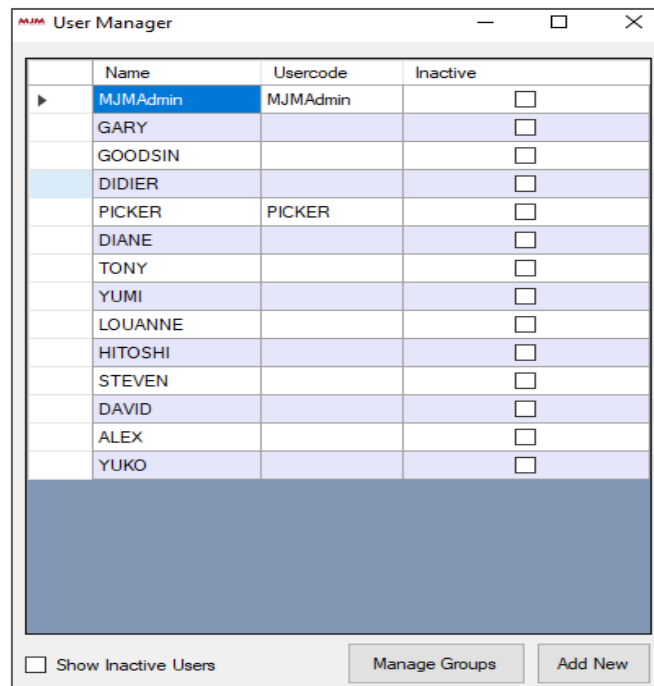

This will display existing users. If you have any inactive user and if you select "Show Inactive Users" it will display those inactive users. To set a user inactive right click on the user and select toggle active. To add new group or edit existing group click "Manager Groups" which will display below screen to edit or add new group.

Once new group is added, select permissions to that group, for ex. "Admin" group all the permissions are selected, which will give full permission to users under this group.

These permissions will restrict the user from seeing all the tabs available in despatch manager and set permission for Available for Pick, Sales Reader, view all sales order and View despatches and save. Now assign this group to the user and when the user logs in with that user id it will only shows permitted tabs in despatch manager.

I have created new group “Picker” and assigned to the user picker as shows in below screen.

Now when the user log in as Picker it will only shows 3 tabs in despatch manager as shows in below screen.

	Warehous Name	Order Date	Number	Document Number	Custom Code	Due Date	Total Pick Qty	Total Pack Qty	Instructio	Line Cou
▶	MAIN	26/03/2019	ORD00898	DOC02780	ADA0...	26/03...	0	0		3
	MAIN	26/03/2019	ORD00899	DOC02781	ADA0...	26/03...	0	0		1
	MAIN	25/03/2019	ORD00896	DOC02778	ADA0...	25/03...	1	0		1

## Add New User

To add new user simply click on “Add New” on User Manager Screen as shows in below screen.

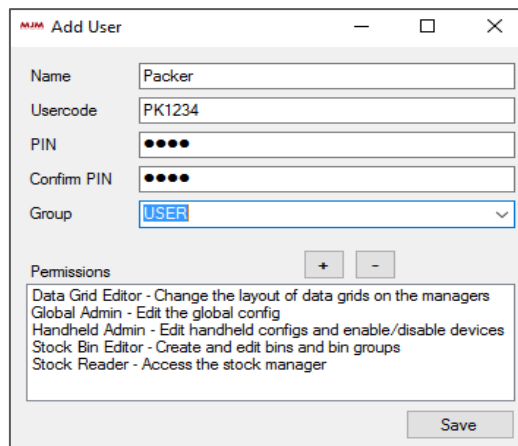

- Name: Packer
- Usercode: PK1234
- PIN: [Four dots]
- Confirm PIN: [Four dots]
- Group: USER (selected in a dropdown menu)
- Permissions: A list of permissions is shown, including "Data Grid Editor - Change the layout of data grids on the managers", "Global Admin - Edit the global config", "Handheld Admin - Edit handheld configs and enable/disable devices", "Stock Bin Editor - Create and edit bins and bin groups", and "Stock Reader - Access the stock manager".
- Buttons: "+" and "-" buttons are located above the permissions list, and a "Save" button is at the bottom right.

Confirm the user name for ex. Packer, User code provides extra security on top of user name, you can create barcode for “PK1234” and when the user scans this barcode it will recognise as “Packer”, confirm pin number and finally select user group which will populates set permissions for selected group.

To edit existing user permission, simply right click on the user name and select “Edit” which will open up add user screen. To add new permission click “+” button, which will display available permissions under selected group, select permission and click “Confirm” to save and to remove existing permission you need to create different user group and assign new group to existing user.

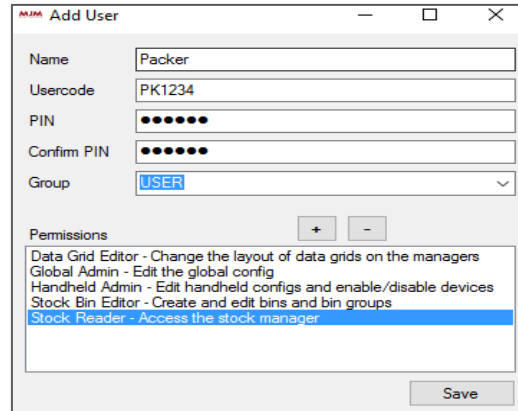

This screenshot is identical to the first one, but the "Stock Reader - Access the stock manager" permission is highlighted in blue in the list.

## Handheld Configuration in Bridge Desktop

To set handheld config in bridge desktop, go to Config | select Handheld Config which will display handheld config manager. First create new handheld config by clicking “New Config” as show in below screen.

### Prefixes Tab:

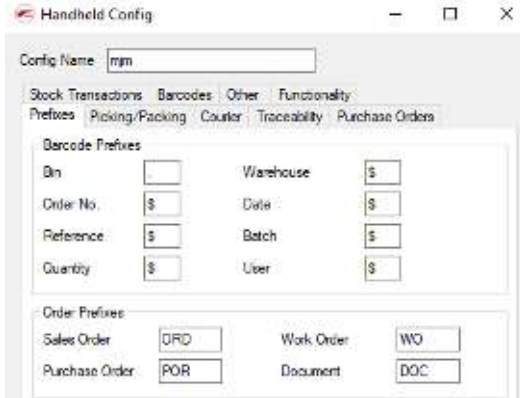

Set options as per your requirements.

### Picking/Packing Tab:

Under Picking/Packing, you have various options to pick an order. A few main one's are

- 1- Make sure live link is enabled
- 2- Confirm Bin Numbers – prompts the user to confirm bin during live picking.
- 3- Display Order List – displays all available orders in a list on the scanner.
- 4- Allow picks to be cancelled allow the user to cancel picking process.
- 5- Allow Skip Option allow the user to skip order line during picking process.
- 6- Allow Can't Pick Option, allow the user to not pick an order line during live picking setting the picked qty to 0.
- 7- Allow Park Option, allow the user to park order after picking.
- 8- Prevent Over Picking, prevents the user picking more than the required quantity.
- 9- Prevent Under Picking, prevents the user picking less than the required quantity.
- 10- Default Qty = Pack Size, displays product's pack size during picking, which will calculate required quantity to pick.
- 11- Consolidated Picking, allow the user to consolidate multiple orders.
- 12- Pick By Zone, new options is added to pick an order by set zone.
- 13- Use Non Directed Pick, this will only ask the user to confirm product & qty on live picking.

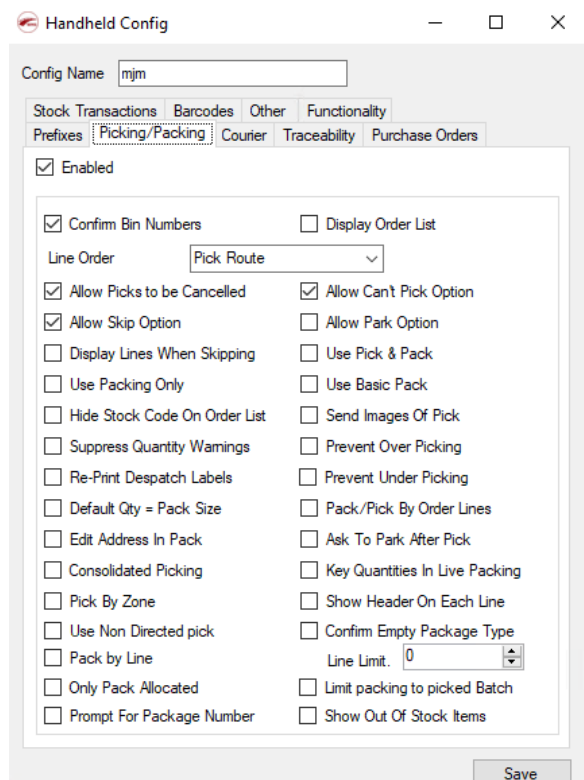

### Courier Tab:

Courier Enabled, allow user to use courier service during live picking, this will be disabled by default.

- 1- Prompt for Box Details, prompt to confirm box details during live picking.
- 2- Prompt for Total Boxes, prompts for total number of boxes.
- 3- Prompt for Consignment no, prompts for consignment number during live picking.
- 4- Number of Labels, allow user to print number of labels during live picking.
- 5- Default Packing, will display same value on confirm packing screen during live picking.

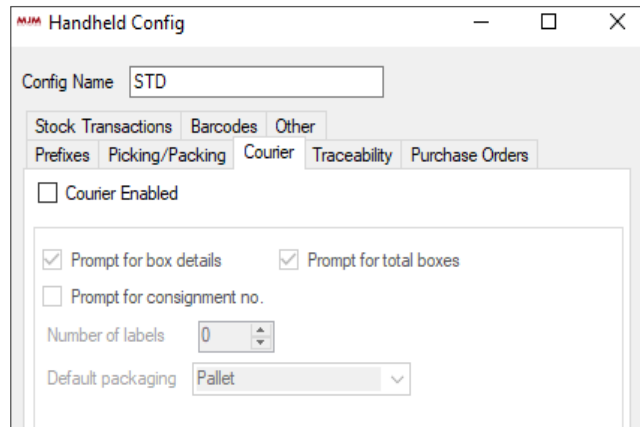

### Traceability Tab:

Allow user to confirm serial or batch numbers for opera traceable products.

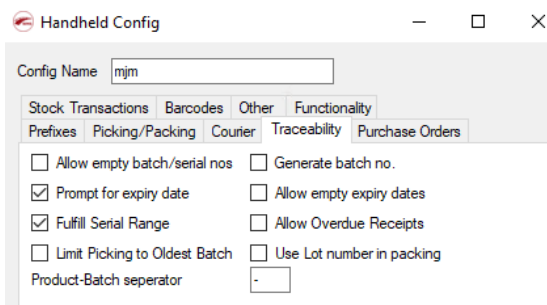

- 1- Allow empty batch/serial no, will allow user to pick an order without confirming serial or batch numbers.
- 2- Prompt for expiry date, will prompt for expiry date during picking process for opera batch trace product.
- 3- Fulfill serial range, allow user to fulfil serial number for serial trace products only.
- 4- Generate batch no, generates random batch

numbers during picking process.

- 5- Allow empty expiry dates, allow user to leave expiry date field empty during live picking.
- 6- New option "Allow Overdue Receipts" has been added to prevent user receiving PO with less shelf life days on expiry date.
- 7- Limit picking to oldest batch, this will try to force the user to pick the oldest batch number with the ability to bypass

### Purchase Orders Tab:

- 1- Use PO List, displays available PO during PO receipt.
- 2- Merge Same Items, merges same product on same order.
- 3- Prompt for Quality & Condition, will prompt to confirm quality & condition of goods receipts for each line.
- 4- Warn if early receipt, will warn user if it's early receipt.
- 5- Prompt for receiving Bin, will prompt user to put goods in specific bin.
- 6- Supplier's barcode on receipts, allow user to add supplier barcode on receipts and this will be added into additional barcode.
- 7- Prompt for Temperature, To record temperature at the end of PO receipt
- 8- Limit to default warehouse, if unchecked this will allow the user to receive the PO into a warehouse other than the warehouse the PO was created for.

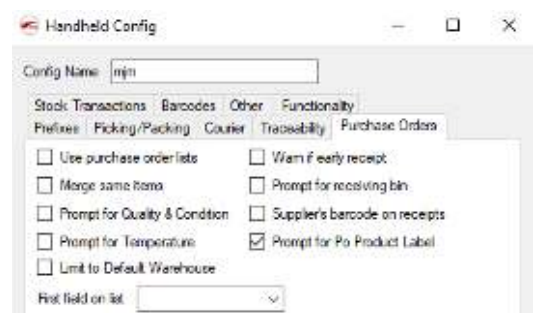

## Stock Transactions Tab:

- 1- default Transaction Type, sets value during stock movement for stock movement type.
- 2- Prompt for user, will prompt to confirm user for stock movement & same for stock transfers.
- 3- New option is added for "Allow Live Adjustment", if this is selected it will allow user to do stock adjustment through stock look-up and stock movement screen, providing the user has permission to perform adjustments (see user permissions)
- 4- New option is added for Multi-Transfers
- 5- Confirm Bin on Transfer, allow user to confirm bin number during transfers.
- 6- Default Transaction Type, this will set transaction type for requisitions.
- 7- Confirm Requisitions, will prompt user to confirm product and bin during requisition.

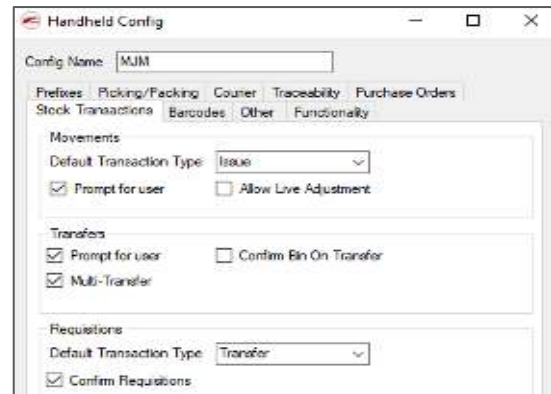

## Barcode Tab:

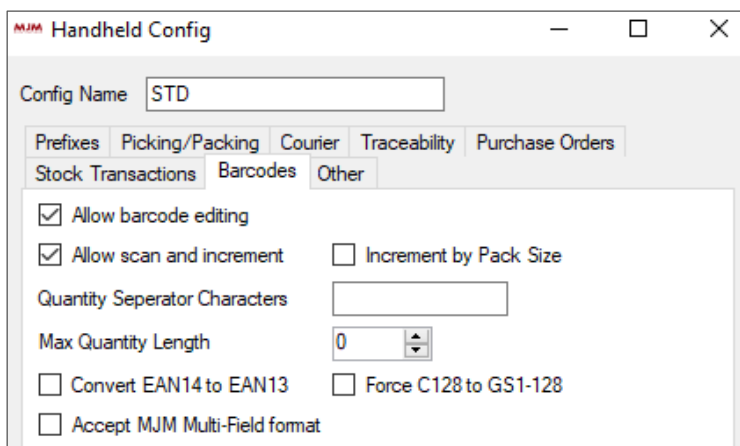

- 1- Allow Barcode Editing, allow user to edit product barcode on stock look-up
- 2- Allow Scan & Increment, allow user to scan & increment product quantity by scanning product barcode on quantity field.
- 3- Increment by Pack Size, increment quantity by pack size set in opera.
- 4- Quantity Separator Characters, ignores set character if you have quantity in barcode.
- 5- Max Quantity Length, limits max quantity length.
- 6- Last 3 options can be set as per barcode format.

## Other:

- 1- Confirm batch deletions, prompts user on deletions of batch file.
- 2- Password, allow user to set password
- 3- Live Printing, enables live printing for label.
- 4- Prompt for label printer will present a drop-down box with all configured printers to select from
- 5- Prompt for label qty will ask the user how many labels are required
- 6- Remember printer in module, if checked the scanner will remember the last printer used and continue using the same printer until the users leaves the module (Sales order pick/Purchase order receive)

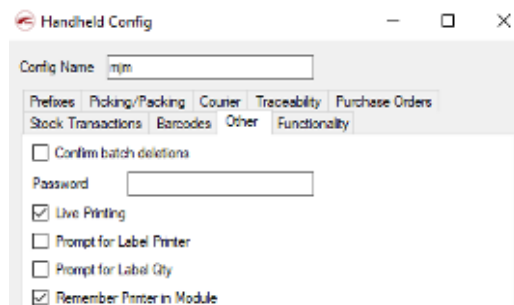

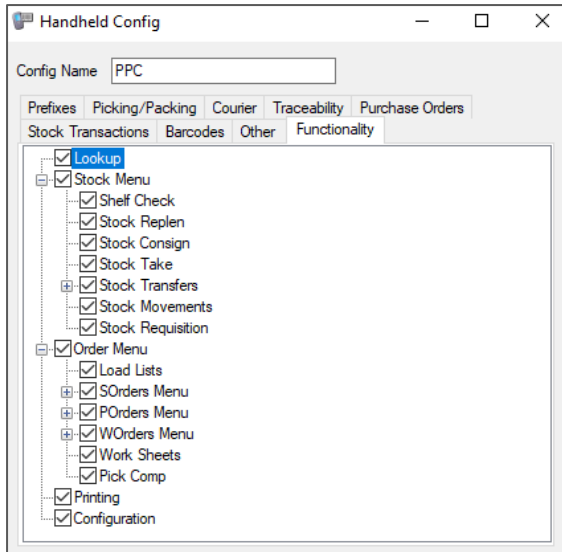

New tab is added “Functionality” to turn ON/OFF features on scanner.

To turn OFF feature on scanner simply un-check option and save, once scanner loads this config it will set those options.

Once, options are set make sure to set name for config.

Once device is added close config manager. Now make sure your live link service is running, if not go to windows and search for services and then search for LiveLinkService and make sure it’s running (This service will be installed during bridge desktop installation process).

Now on handheld device if you make any call for ex. configuration it will add new device into bridge.

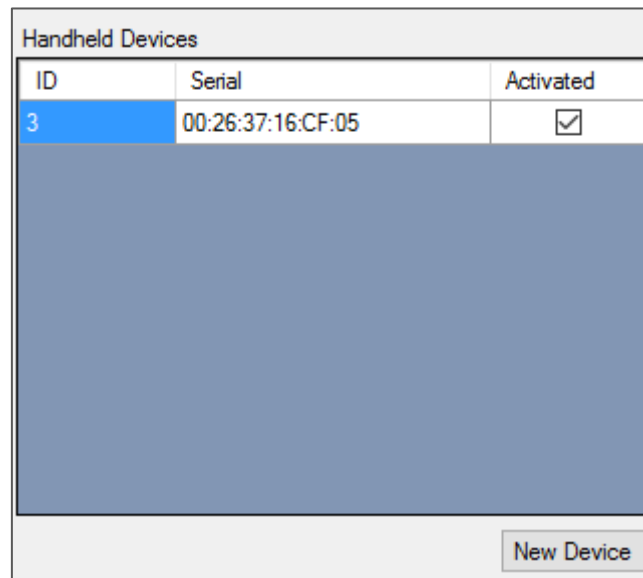

New option is added to remove existing handheld config from WMS. To remove existing config, go to Config | Handheld Config | right click the config you would like to remove and select “Delete”, which will delete selected config.

**New option** is added on scanner to set specific handheld config from WMS, for e.g. if you have multiple config set in WMS the user can simply specify name of config in terminal ID field and click OK which will then look for config, if it finds specified config it will set to scanner and if it doesn't find it the scanner will display "no handheld config found" message.

User can edit or delete existing config by right click & select edit or delete as shows in below screen.

## Manage Printers

To manager or add new printer to BridgeWMS, Go to Config | Select Manager Printers, which will open Printer Manager screen. Click “Add Printer” which will open add printer screen, enter printer name (normally label printer) and select warehouse name from combo box as shows in below screen, click save to save new printer to BridgeWMS.

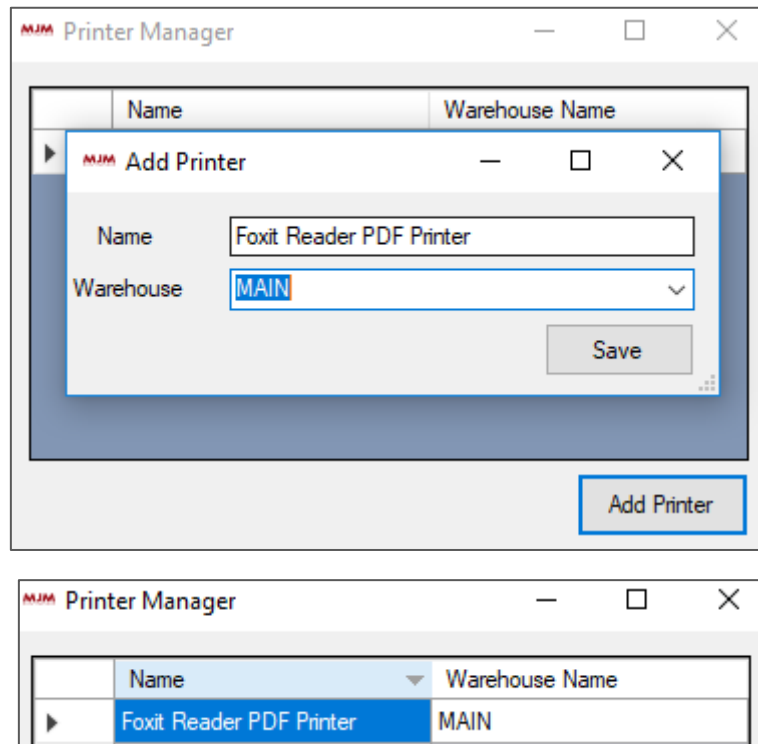

To edit existing printer, please right click on printer and select the option as shows in below screen.

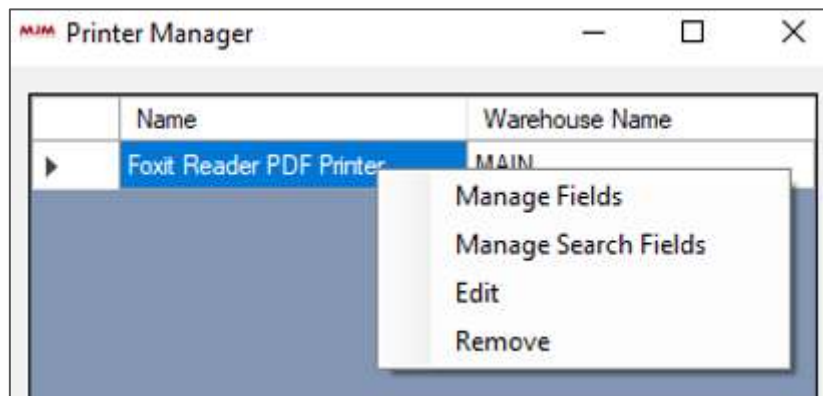

- 1- Manage Fields, allow to add or remove fields on printer manager screen.
- 2- Manage Search Fields, allow to add or remove search fields for search
- 3- Edit, allow to edit existing printer
- 4- Remove, allow to remove existing printer from list

Once, added this will allow user to print product label through BridgeWMS. To print product label, go BridgeWMS | Stock Manager | select products tab, which will open list of available products. Right click product you would like to print label for and select print label from menu.

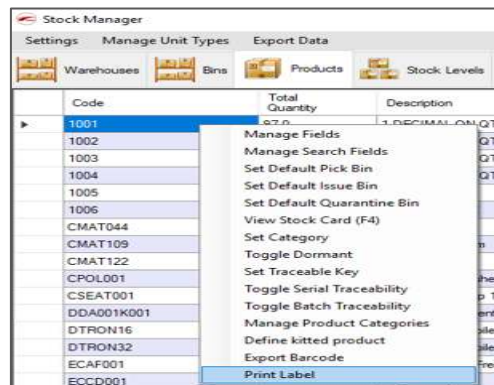

Once, selected it will then open print options screen.

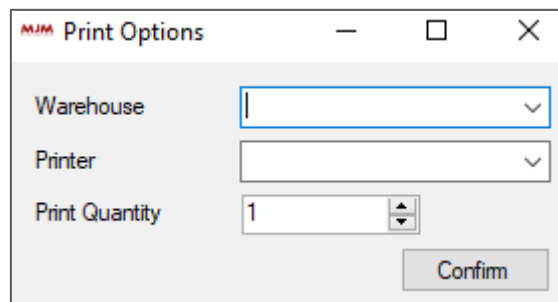

which allow user to select warehouse, printer name from combo box, once selected confirm number of labels you would like to print and finally, click confirm which will prints out product label from selected printer.

Make sure to register printing.exe dll in command prompt

Open command prompt as administrator and type following command

```
cd C:\Program Files (x86) \MJM Bridge WMS
```

once, directory is changed type following command

```
printing.ext /regserver
```

once, registered it will show next line with same directory, close command prompt.

## Set-Up Courier

If you would like to use order picking with courier service, make sure you have selected “Courier Enabled” under handheld config and Courier tab.

Once this is set it will enable courier tab in despatch manager where user can add new courier and despatch method.

Go to despatch manager and click Add New Service and then select “Add New” to add new courier as shows in below screen. Currently, BridgeWMS supports **DX**, **TNT**, **DPD** and **UPS** courier.

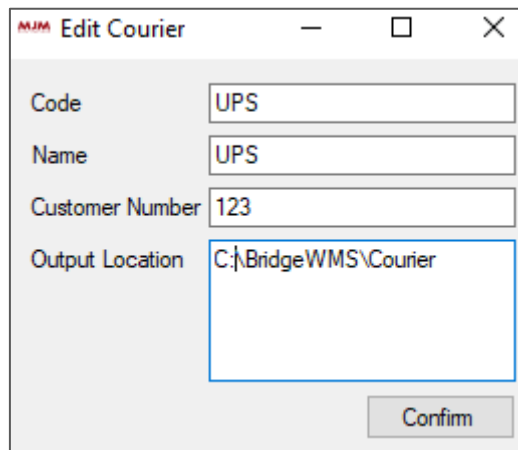

- 1- Confirm courier code, name, customer number and output location for courier file which will save in this location.
- 2- Once you have confirmed data click confirm to save new courier, which will then return back to “Add Courier Service” screen, where you can set despatch method.

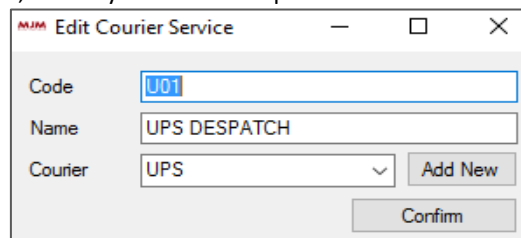

Once service data is added click confirm to save new despatch method, which will then display newly created despatch method under courier tab.

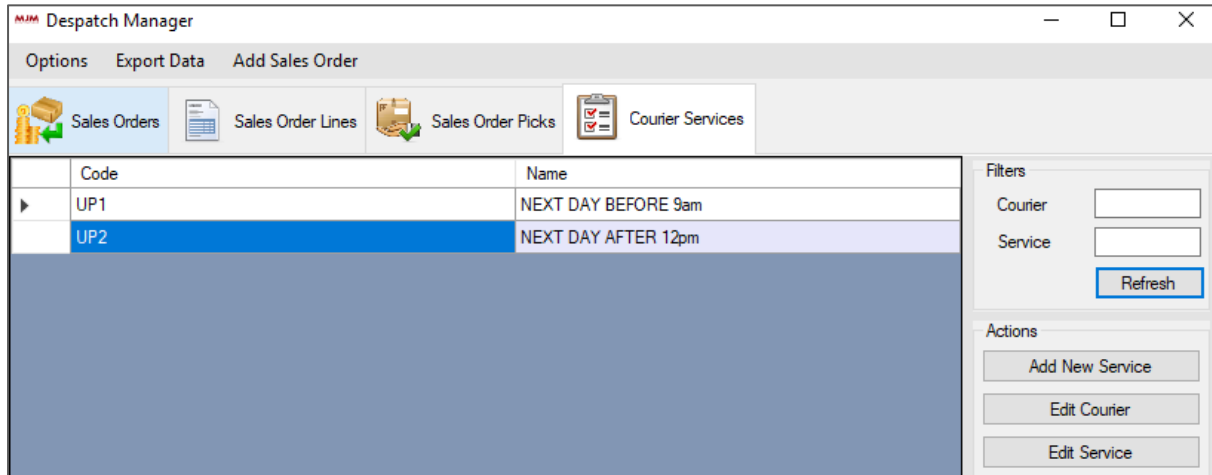

As you can see despatch methods are displayed under courier service tab. User can edit these services any time by right clicking service and select “Edit Service” or select service and choose option from right panel to edit service and same way right click service and select “Edit Courier” to edit courier.

New courier field is added for sales order, to use this option go to despatch manager and right click on any tab for ex. “Available for Pick” and select Manage fields | scroll down to bottom on field selector screen and select option(s) as per your requirements. This will then add selected fields on current tab.

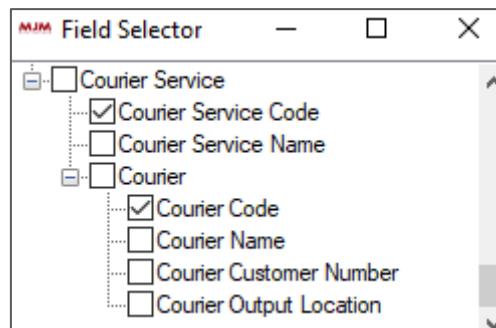

Now, if you right click order line from available for pick tab | select “Set Courier Service” option, which will display courier service finder screen, select service and click confirm, which will set courier service to selected order.

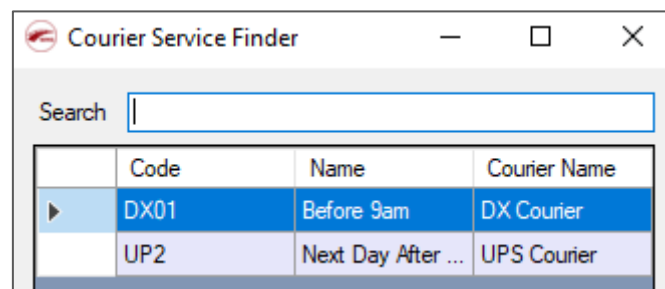

In this case select first option and click confirm, which will close courier service finder screen and sets courier service to selected order.

## Setup Delivery Note & Despatch label Printing

To setup delivery note, please go to Config | Manage Print Outputs, this will bring up print output manager screen. Enter data as shows in below screen.

(Make sure you have delivery note & despatch label design)

Delivery Note template

- Name: Delivery Note
- Action Info: Sales Order Despatched
- Print Quantity: 1
- Output Location: C:\MJM\Delivery Note\MJM
- Template Location: C:\MJM\Templates\Other\Delivery note template\Delivery Note.xml
- Printer: (empty dropdown)
- Trigger Automatically:
- Generate PDF:  No Scaling:
- Buttons: Save, Clear

Despatch label template

- Name: Despatch Label
- Action Info: Sales Order Despatched
- Print Quantity: 1
- Output Location: C:\MJM\Delivery Note\MJM\Despatch Label
- Template Location: C:\MJM\Templates\ProdLbl.xml
- Printer: Foxit Reader PDF Printer
- Trigger Automatically:
- Generate PDF:  No Scaling:
- Buttons: Save, Clear

In both template if you do not select "Generate PDF" check-box then it will generate CSV file into output location. PDF or CSV will be generated once order is despatched, if you are using Pick & Pack it will generate after packing an order, but if you are using only Picking process it will generate as soon as user finish picking an order.

## Scanner Configuration

To start the Bridge Mobile Device, select the **Start** button in the corner of the main menu on the Hand-Held Device. The Bridge Mobile folder will appear on the menu. Select the folder and, after a short delay, the Bridge Mobile application will start.

Once Bridge Mobile has started the user will have access to the main menu. The menu options can be selected by tapping on the desired button or by using the Up and Down buttons on the device to highlight the required option and then pressing the enter key to access it.

Within the Bridge Main Menu there are several applications to choose from and further functions within the applications.

### Main Menu

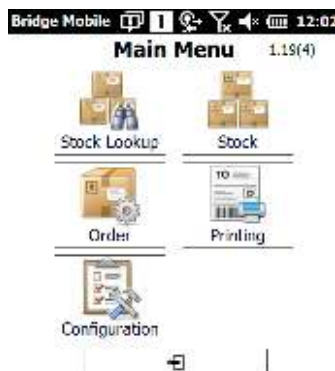

- View information about the Version of Bridge Mobile installed and the model information of the hand-held device. For example:
- 1.19(4) version for HHD

### Date/Time Tab:

Set the date and time for the hand-held device.

- Date – Select from the drop-down calendar
- Time – Highlight and alter using keypad
- Once all changes are made select APPLY to save the changes

## General Tab:

## Config Name:

- 1- This will allow user to set config name.
- 2- Limit To Default Warehouse, if this option is selected it will limit user to currently set Def. Warehouse set on scanner.

## Default Warehouse

- 3- This prefixed as MAIN unless multiple warehouses are used. Default Destination Warehouse

## Default Destination W/H:

- 4- Set default destination warehouse

## Default Reference

- 5- This is the default reference and can be changed.

## Stocktake Reference

- 6- This is the reference for the stocktake and can be amended by tapping in the box and entering the required reference using the keyboard.

## Desktop Tab:

- 1- Allow user to set default user name.
- 2- Rewinding Label option only works with specific bespoke and will not be available in standard version.
- 3- Label Printing allow user to print label with below settings
  - a- Allow user to set printer port
  - b- Sensor type
  - c- Default label quantity
  - d- Print Stocktake Labels
  - e- Print Pick Labels
  - f- Prompt for PO labels
  - g- User Select Printer
  - h- Select Printer on line, prompt for printer on each line (sales order picking0
  - i- PO Label Qty
- 4- FTP, settings, allow user to set IP address, user name and password.
- 5- "Use Stocktake List", to user this feature, make sure you have stocktake available in WMS, this will bring down all stocktake lines on scanner after confirming stocktake reference on scanner.
- 6- Prefill Default bin on transfer list, if you have this option turned ON and you are using transfer list then it will pre-populate default bin.

**Live Link Tab:**

- Server (Set 1310 as port number)
- Server Port Number
- Live Xfers/Moves
- Use Selects Order
- Only Accept Allocated Orders
- Max Line Count:

Bridge Mobile 1 12:27

Server: n1nbest242

Port: 2106

Live Xfers/Moves

User Selects Order

Only Accept Assigned Orders

Max Line Count: 10

General Desktop Live Link

OK Cancel

New option “Max Line Count” has been added to set number of PO lines coming down on scanner when user receive PO by product.

If this is set to 10 and when user receives PO by product and if that product has more than 10 PO’s it will then return 10 PO, which will populate PO header first and when user select PO header and click next it will then bring down PO lines for selected PO.

## Set Bridge Traceability to Product

To set traceability go to “Stock Manager” and select Product tab, which will populate available stock as shows in below screen with product code, description, total quantity serial and batch etc.

Code	Stock Takes Per Year	Description	Total Quantity	Unit Size	Dormant
00017	0	00017	0	1	<input type="checkbox"/>
00028	0	00028	0	1	<input type="checkbox"/>
00040	0	00040	0	1	<input type="checkbox"/>
00050	0	00050 Archive **NULL CATEGORY**	0	1	<input type="checkbox"/>
001	0	Travel Clothes Wash	0	1	<input type="checkbox"/>
002	0	Pocket Poncho	-19980	1	<input type="checkbox"/>
00257	0	00257	0	1	<input type="checkbox"/>
00260	0	00260	0	1	<input type="checkbox"/>
00263	0	00263	0	1	<input type="checkbox"/>
00265	0	00265	0	1	<input type="checkbox"/>
00266	0	00266	0	1	<input type="checkbox"/>
00267	0	00267	0	1	<input type="checkbox"/>
00268	0	00268	0	1	<input type="checkbox"/>
00269	0	00269	0	1	<input type="checkbox"/>
0027 STOCK C...	0	Out Of Stock Cards	0	1	<input type="checkbox"/>
00270	0	00270	0	1	<input type="checkbox"/>
00271	0	00271	0	1	<input type="checkbox"/>
00272	0	00272	0	1	<input type="checkbox"/>
00275	0	00275	0	1	<input type="checkbox"/>
00276	0	00276	0	1	<input type="checkbox"/>
00277	0	00277	0	1	<input type="checkbox"/>
00278	0	00278	0	1	<input type="checkbox"/>
00279	0	00279 Archive **NULL CATEGORY**	0	1	<input type="checkbox"/>
00299	0	00299	0	1	<input type="checkbox"/>
003	0	Hangers	0	1	<input type="checkbox"/>

Before set serial or batch to any product, make sure you have no quantity in stock. Search product you would like to set as serial product, right click product and select “Toggle Serial/Batch Traceability” or select product and click “Toggle Serial/Batch Traceability” button from panel on right side, which will then set product as a serial or batch traceable. Now right click product and select “Set Serial Key” option or select product and click “Set Serial Key” button from panel on right side, which will display Serial Key Entry screen, enter starting serial number and save. This will allow user to perform transactions from bridge for serial products.

**Note:** - Traceability can only be toggled for bridge only traceability, if the product is traceable in opera these options are blocked.

**Note:** - Panel on right side will be available for each tab on stock manager to perform different task.

If you do not set starting serial key it will not allow user to do any transaction for serial product from bridge, for ex. If user try to receive quantity for serial product from bridge and when it prompts to confirm serial number it will display below user message.

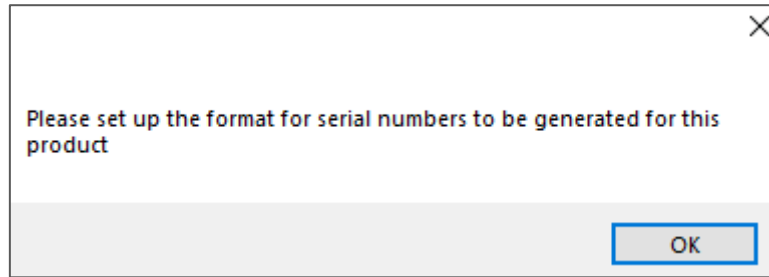

To set bridge traceability to product, go to stock manager and select product you would like to change it to traceable and select “Toggle Serial Traceability”

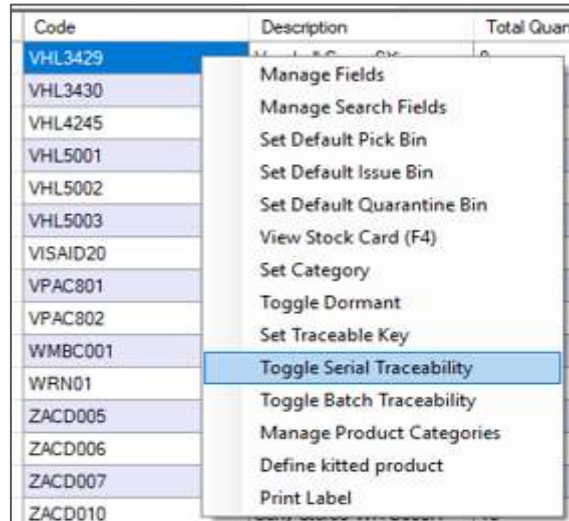

This will then prompt user confirmation message.

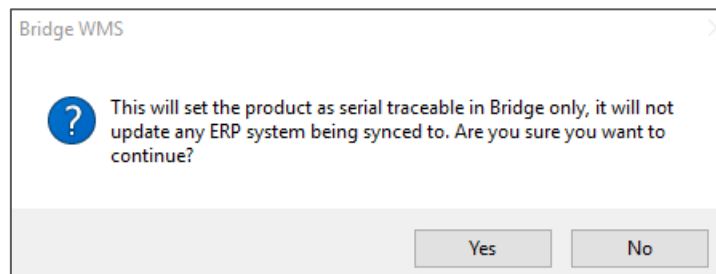

Select yes and this will set selected product to serial traceable product and marks “Serial Traceable” check box in stock manager as serial traceable item.

MJM Stock Manager						
Manage Unit Types		Export Data				
Warehouses	Bins	Products	Stock Levels	Stock FIFOs	Stock Takes	Stock Take Lines
Code	Description	Total Quantity	Serial Traceable	Batch Traceable	Standard Cost	
ENTPACK02	Entertainment Pack - Ipod/iPhone (Black)	0	<input checked="" type="checkbox"/>	<input type="checkbox"/>	£856.27	

Same way if you select “Toggle Batch Traceability” it will set selected product to batch traceable.

Now if user receives and Purchase Order with traceable items it will display each serial and batch numbers in Serial and Batch tabs in bridge.

For serial item go to serial tab which will display all available serial numbers for all serial traceable items. Under serial tab it will allow user to search with serial number, product, bin etc. If any serial is used or issued it will mark that as issued.

Serial Number	Bin Name	Stock Transaction Count	Issued	Product Code	Warehouse Name	Expiry Date
6740390115	MAIN-IN	0	<input checked="" type="checkbox"/>	CPOL001	MAIN	
6740390116	MAIN-IN	0	<input checked="" type="checkbox"/>	CPOL001	MAIN	
6740390117	MAIN-IN	0	<input checked="" type="checkbox"/>	CPOL001	MAIN	
6740390118	MAIN-IN	0	<input checked="" type="checkbox"/>	CPOL001	MAIN	
6740390119	MAIN-IN	0	<input checked="" type="checkbox"/>	CPOL001	MAIN	
6740390120	MAIN-IN	0	<input checked="" type="checkbox"/>	CPOL001	MAIN	
6740390121	MAIN-IN	0	<input checked="" type="checkbox"/>	CPOL001	MAIN	
6740390122	MAIN-IN	0	<input checked="" type="checkbox"/>	CPOL001	MAIN	
6740390123	MAIN-IN	0	<input checked="" type="checkbox"/>	CPOL001	MAIN	
6740390124	MAIN-IN	0	<input checked="" type="checkbox"/>	CPOL001	MAIN	
6740390125	MAIN-IN	0	<input checked="" type="checkbox"/>	CPOL001	MAIN	
6740390126	MAIN-IN	0	<input checked="" type="checkbox"/>	CPOL001	MAIN	
6740390127	MAIN-IN	0	<input checked="" type="checkbox"/>	CPOL001	MAIN	

New feature is added into BridgeWMS to print serial number label. To print serial number label right click serial line | select Print label, which will prompt print options screen | select warehouse & printer name from combo-box | set number of labels to print and confirm. This will then print out selected number of labels with correct label quantity from selected printer. Allow user to print multiple serial numbers at the same time.

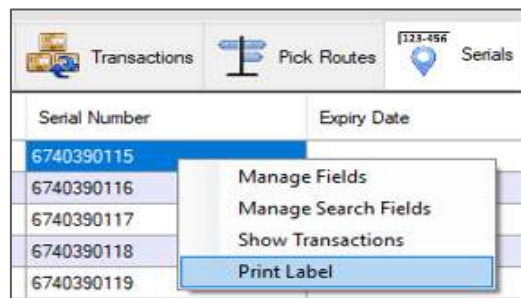

Same way batches tab will display all available batches for all batch traceable products. On batches tab it will display free quantity. If user double clicks any line on serial or batches tab it will take user to transaction tab which will display transactions for selected serial or batch numbers. Batch location will display stock location for selected batch line.

Number	Expiry	Received Date	Free	Quantity	Issued	Written Off	Product Code
CC48030	01/01/2017	01/05/2018 10:34	0.00	50.00	50.00	0.00	FABC100
CC48031	01/01/2017	01/05/2018 10:34	0.00	50.00	50.00	0.00	FABC100
CC48032	01/01/2017	01/05/2018 10:34	0.00	50.00	50.00	0.00	FABC100
CC48033	01/01/2017	01/05/2018 10:34	0.00	50.00	50.00	0.00	FABC100
CC48034	30/05/2018	01/05/2018 10:34	0.00	10.00	10.00	0.00	FABC100
CC48035	30/05/2018	01/05/2018 10:34	0.00	10.00	10.00	0.00	FABC100
CC48036	30/05/2018	01/05/2018 10:34	0.00	10.00	10.00	0.00	FABC100
CC48037	30/05/2018	01/05/2018 10:34	0.00	10.00	10.00	0.00	FABC100
CC48038	30/05/2018	01/05/2018 10:34	0.00	10.00	10.00	0.00	FABC100
CC48039	30/05/2018	01/05/2018 10:34	0.00	10.00	10.00	0.00	FABC100
CC48040	30/05/2018	01/05/2018 10:34	0.00	10.00	10.00	0.00	FABC100
CC48041	30/05/2018	01/05/2018 10:34	0.00	10.00	10.00	0.00	FABC100
CC48042	30/05/2018	01/05/2018 10:34	0.00	10.00	10.00	0.00	FABC100
CC48043	30/05/2018	01/05/2018 10:34	7.00	10.00	3.00	0.00	FABC100
CC48044	30/05/2018	01/05/2018 10:34	10.00	10.00	0.00	0.00	FABC100

Also, allow user to search batch/serial with batch or serial numbers, product, warehouse, bin etc.

**New feature is added to print serial number in range.**

This will allow user to print serial number range with **Stock Transfers, Stock Movement, Purchase Order Receipt** and **Sales Order Despatch**.

To use this feature, please make sure you have right setting in BridgeWMS.

- 1- Select "Fulfil Serial Range" under Traceability tab in BridgeWMS handheld config.

On scanner when user performs transactions with Stock Transfers, Stock Movement, Purchase Order Receipt and Sales Order Despatch, it asks user to confirm first serial number | enter valid first serial number and press enter on scanner |

- 1- First it will ask user to confirm whether to fulfil serial range as shows in below screen.
- 2- Because, this is a stock movement example it will then ask user to confirm quantity.
- 3- Once, quantity is confirmed it will prompt for print serial range labels | select "Yes"
- 4- Finally, it displays select printer screen | select printer name from combo-box and press button with green check mark.

This will then print out label with barcode ++ quantity with product code.

Label out-put:

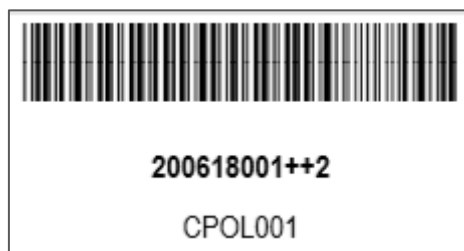

If user select "No" to fulfil serial range message it will not prompt user to print serial range and simply completes transaction.

# Stock Manager

Stock manager allow user to view and manage current available stock. Stock manager contains 11 different tabs.

- 1- **Warehouse**, displays all available warehouses and allow user to set goods in/out bin, shows bins and stock levels by right clicking warehouse and select available options.
- 2- **Bins**, displays all available bins from all available warehouses. Allow user to filter bins by searching warehouse by typing in warehouse name in warehouse field, also allow user to create bins.
- 3- **Product**, displays all available products from all warehouses. Allow user to search products, view stock card and allow to set bridge serial/batch traceability (products which has no stock).
- 4- **Stock Levels**, displays stock level for all available products, allow user to search products by warehouse, bin and product, allow user to set Replen level by right clicking product and select set Replen level and also allow user to build Replen report by selecting product and click Build Replenishment Report.
- 5- **Stock FIFOs**, displays all available FIFO products and allow user to search product by warehouse, bin and product name.
- 6- **Stock Takes**, displays stocktakes if there is any. Allow user to add new stock take, search stock take, generates stock take summary report and generates variance reports.
- 7- **Stock Take Lines**, displays stock take lines for stock take with current stock level, counted stock and expected stock. Allow user to change counted quantity, search stock take by product, bin, stock take and warehouse name. User can authorise counted stock take.
- 8- **Transactions**, displays all transactions. Allow user to filter transaction by warehouse, bin, product, user, serial or batch number, by date range and transaction type. Allow user to add new transaction and displays total unconfirmed transactions, user can view those transaction by clicking "Show Unconfirmed Transaction".
- 9- **Pick Routes**, displays existing pick routes and allow user to set new pick routes.
- 10- **Serials**, displays all available serial numbers for serial trace products. Allow user to search number by serial number, product, bin and by date. Serial tab also displays stock transaction counts and if user double click line it will display transactions for that serial number. If serial number is issues it will mark issued check box.
- 11- **Batches**, displays all available batches for batch traceable products with available and free quantity for each batch. Allow user to search batches by product and date range. If user double clicks batch line it will display transactions for selected batch number.
- 12- **Transfer Lists**, new feature has been added to BridgeWMS. This allow user to create transfer list to transfer stock from one location to another.
- 13- **Bin Groups**, displays bin group for e.g. if you have created bin for MAIN & TEST warehouse (A1 to A9) it will display warehouse name, group name in this case "A", bin group type etc. when user double clicks line it will display currently available bins within selected group, which allow user to remove bin if user wish to.
- 14- **Stock Requisition**, show the active stock requisitions in the system.
- 15- **Panel on right side of stock manager**, panel allow user to perform various tasks. This will be available for each tab and also on Work Order Manager, Despatch Manager and Receipt Manager.
- 16- **Settings**, this allow user to enable "Exact Search", if this is turned ON it will only search if exact match is found.
- 17- **Manage Unit Types Menu**, displays currently available unit types and allow user to edit and delete.
- 18- **Export Data Menu**, allow user to export data from current tab as excel file.

## Warehouse Tab:

Please go to Stock Manager, select Warehouse which will display all available warehouse with default In Bin, Issue Bin etc. as shows in below screen.

Name	Description	Default In Bin Name	Is Production Warehouse	Is Transfer Warehouse	Default Issue Bin Name
MAIN	Main Warehouse	MAIN-IN	<input type="checkbox"/>	<input type="checkbox"/>	MAIN-OUT
ORNC	Orion Court - Unit 4	ORNC-IN	<input type="checkbox"/>	<input type="checkbox"/>	ORNC-OUT
PROD	PRODUCTION WA...	PROD-IN	<input checked="" type="checkbox"/>	<input type="checkbox"/>	PROD-OUT
QSTR	Quarantine - Storage...	QSTR-IN	<input type="checkbox"/>	<input type="checkbox"/>	QSTR-OUT
QURN	Main Warehouse Qu...	QURN-IN	<input type="checkbox"/>	<input type="checkbox"/>	QURN-OUT
STOR	Storage Warehouse	STOR-IN	<input type="checkbox"/>	<input type="checkbox"/>	STOR-OUT
TEST	TEST WAREHOUSE	TEST-IN	<input type="checkbox"/>	<input type="checkbox"/>	TEST-OUT
TRFR	TRANSFER WARE...	TRFR-IN	<input type="checkbox"/>	<input checked="" type="checkbox"/>	TRFR-OUT

The screenshot also shows a sidebar with the following sections:

- Filters:** Warehouse (dropdown), Search (text input), Refresh (button).
- Actions:** Add Warehouse, Create Bins, Show Bins, Show Stock Levels, Set Goods-In Bin, Set Default Issue Bin, Set Quarantine Bin, Set As Transfer Warehouse, Set As Production Warehouse.

Under warehouse tab user can perform below tasks:

- 1- Create Bins, allow user to create single or multi bin (please see Bin Tab for more information)
- 2- Show Bins, take user to Bin tab and displays all available bins.
- 3- Show Stock Levels, take user to Stock Level tab and displays all available products for selected warehouse.
- 4- Set Goods-In-Bin, allow user to set default goods-in-bin for selected warehouse. This will open new form where it displays all available bins for selected warehouse, select bin and click "Confirm" which will set default goods-in-bin for selected warehouse.
- 5- Same way "Set Default Issue Bin" & "Set Quarantine Bin" allow user to set default issue and quarantine bin for selected warehouse.
- 6- Set as Transfer Warehouse, allow user to set selected warehouse as transfer warehouse, if you would like to use transfer list feature then make sure to set transfer warehouse (Please see "Transfer List" section for more details)
- 7- Set as Production Warehouse, allow user to set warehouse as production warehouse. If you would like to use "Production Pick" feature on scanner then make sure to set production warehouse first.
- 8- If user double clicks on warehouse it will take user to bins tab where it displays all available bins for selected warehouse.

## Bin Tab:

Please go to stock manager and select Bin tab, this will display all available bins for all warehouse as shows in below screen.

Warehouse Name	Name	Description	Free Stock Level	Marshall	Is Bulk
MAIN	MAIN IN	MAIN Goods In	102781.944	<input type="checkbox"/>	<input type="checkbox"/>
MAIN	MAIN OUT	MAIN Goods Out	11	<input checked="" type="checkbox"/>	<input type="checkbox"/>
MAIN	GOODS IN	GOODS IN	533	<input type="checkbox"/>	<input type="checkbox"/>
MAIN	A1	A1	150	<input type="checkbox"/>	<input type="checkbox"/>
MAIN	A2	A2	105	<input type="checkbox"/>	<input type="checkbox"/>
MAIN	A3	A3	10	<input type="checkbox"/>	<input type="checkbox"/>
MAIN	A4	A4	0	<input type="checkbox"/>	<input type="checkbox"/>
MAIN	A5	A5	25	<input type="checkbox"/>	<input type="checkbox"/>
MAIN	A6	A6	0	<input type="checkbox"/>	<input type="checkbox"/>
MAIN	A7	A7	0	<input type="checkbox"/>	<input type="checkbox"/>
MAIN	A8	A8	25	<input type="checkbox"/>	<input type="checkbox"/>
MAIN	A9	A9	0	<input type="checkbox"/>	<input type="checkbox"/>
ORNC	ORNC IN	ORNC Goods In	44	<input type="checkbox"/>	<input type="checkbox"/>
ORNC	ORNC OUT	ORNC Goods Out	0	<input checked="" type="checkbox"/>	<input type="checkbox"/>
GSTR	GSTR IN	GSTR Goods In	0	<input type="checkbox"/>	<input type="checkbox"/>
GSTR	GSTR OUT	GSTR Goods Out	0	<input checked="" type="checkbox"/>	<input type="checkbox"/>
QUBN	QUBN IN	QUBN Goods In	5	<input type="checkbox"/>	<input type="checkbox"/>
QUBN	QUBN OUT	QUBN Goods Out	0	<input checked="" type="checkbox"/>	<input type="checkbox"/>

Under bins tab user can perform various actions:

- 1- Search bin by warehouse, bin etc.
- 2- Create Bins, allow user to create single or multi bin
- 3- Hold or Unhold
- 4- Add to group
- 5- Toggle allow mixed products, if this is not set it will prompt user message that “Bin already contains another product”, so to allow multiple products into same bin you need to select bin and click toggle allow mixed products
- 6- Toggle Bulk Bin, only available in specific version.

### Create Bin:

To create bin, click on “Create Bins” button under action group-box, which will open create bin form.

- 1- Select warehouse
- 2- If you want to create Multibin then please check “Create Multiple Bins” check box, this will disable “Bin Name” field.
  - a- Enter Aisle, Bay, Shelf and enter number of bin range | click “Generate Bins” button, which will generate bins as shows in next screen.

Bin Name	Aisle Name	Bay Name	Shelf Name
ABS1	A	AB	ABS
ABS2	A	AB	ABS
ABS3	A	AB	ABS
ABS4	A	AB	ABS

- b- New feature is added to user "Separator" in bin number, for e.g. if you user "-" as separator it will add "-" in bin name as shows in below screen.

- Warehouse: MAIN
- Bin Name: (empty)
- Create Multiple Bins:
- From: A
- To: A
- Group Type: Aisle
- From: B
- To: B
- Group Type: Bay
- From: S
- To: S
- Group Type: Shelf
- From: 1
- To: 9
- Separator: -
- Generate Bins: (button)

	Bin Name	Aisle Name	Bay Name	Shelf Name
▶	A-B-S-1	A	A-B	A-B-S
	A-B-S-2	A	A-B	A-B-S
	A-B-S-3	A	A-B	A-B-S
	A-B-S-4	A	A-B	A-B-S

Save (button)

## Product Tab:

Code	Stock Takes Per Year	Description	Total Quantity	Unit Size	Domant
00017	0	00017	0	1	<input type="checkbox"/>
00028	0	00028	0	1	<input type="checkbox"/>
00040	0	00040	0	1	<input type="checkbox"/>
00050	0	00050 Archive **NULL CATEGORY**	0	1	<input type="checkbox"/>
001	0	Travel Clothes Wash	0	1	<input type="checkbox"/>
002	0	Pocket Poncho	-19980	1	<input type="checkbox"/>
00257	0	00257	0	1	<input type="checkbox"/>
00260	0	00260	0	1	<input type="checkbox"/>
00263	0	00263	0	1	<input type="checkbox"/>
00265	0	00265	0	1	<input type="checkbox"/>
00266	0	00266	0	1	<input type="checkbox"/>
00267	0	00267	0	1	<input type="checkbox"/>
00268	0	00268	0	1	<input type="checkbox"/>
00269	0	00269	0	1	<input type="checkbox"/>
0027 STOCK C...	0	Out Of Stock Cards	0	1	<input type="checkbox"/>
00270	0	00270	0	1	<input type="checkbox"/>
00271	0	00271	0	1	<input type="checkbox"/>
00272	0	00272	0	1	<input type="checkbox"/>
00275	0	00275	0	1	<input type="checkbox"/>
00276	0	00276	0	1	<input type="checkbox"/>
00277	0	00277	0	1	<input type="checkbox"/>
00278	0	00278	0	1	<input type="checkbox"/>
00279	0	00279 Archive **NULL CATEGORY**	0	1	<input type="checkbox"/>
00299	0	00299	0	1	<input type="checkbox"/>
003	0	Hangers	0	1	<input type="checkbox"/>

Under product tab, there are 2 new features are added

Purpose of this feature is to filter product(s) by stocktake per year & movement frequency value when user creates stocktake in WMS.

- 1- **Set Stocktake Per Year**, this allow user to set number of stocktake user would like to do per year. To use this feature, make sure you have selected "Set Stocktake Per Year" field under Manage field. Select product and click "Set Stocktake Per Year" button on right panel, this will open stocktake per year screen. Enter value in quantity field and click confirm as shows in below screen.

Code	Stock Takes Per Year	Description
00017	0	00017

Enter Quantity: 12

Confirm

Once, confirm it will set value against selected product as shows in below screen.

Code	Stock Takes Per Year	Description
00017	12	00017

- 2- Set Movement Frequency, this allows user to set frequency for selected product. Make sure you have selected “Movement Frequency Value” column under manage field.

To use this feature, select product and click “Set Movement Frequency” button on right panel, this will open “Stock Movement Frequency Finder” screen with pre-populated “High, Medium and Low” frequency as shows in below screen.

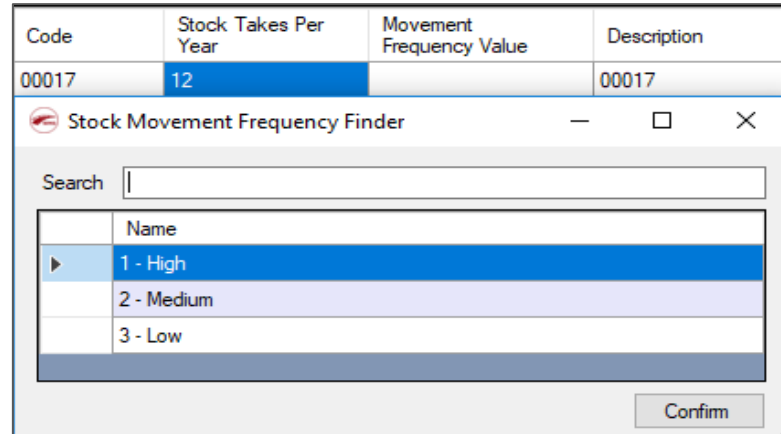

Select frequency value and click “Confirm” this will set value for selected product as shows in below screen.

Code	Stock Takes Per Year	Movement Frequency Value	Description
00017	12	High	00017
00028	0		00028

Adding barcode to products:

Barcodes can be added to a product via the stock card or the scanner.

To do this via the stock card, open the stock card for the product you wish to add the barcode to and enter the barcode and pack size in the grid on the right

Stock Card

Find Product  Search Previous Next

Details Transactions Stock Levels Warehouse Levels Batches Serials

Overview

Code: **CMAT044**

Description: Car Mat - Small

Unit Size: 1 Height:

Stock Take Tolerance: 0.00% Width: 1.0000

Weight: 0.0000 Volume: 0.0000

Sell Price: 12  Serial Traceable  Batch Traceable

Cost Price: 7.8  Hazardous  Expirable

UN Number:

Next Traceable Number:

Min Shelf Life Days:  Total In Stock: 8589

Warehouse Name	Issue Bin Name	Pick Bin Name	Quarantine Bin Name	Put Away Bin Name
MAIN	MAIN-OUT	02		02

Barcode:  Pack Size:

123456789 1

Add Remove

Save Changes

Once the details are entered press add to assign the barcode to the product and show in the barcode list.

Stock Card

Find Product  Search Previous Next

Details Transactions Stock Levels Warehouse Levels Batches Serials

Overview

Code: **CMAT044**

Description: Car Mat - Small

Unit Size: 1 Height:

Stock Take Tolerance: 0.00% Width: 1.0000

Weight: 0.0000 Volume: 0.0000

Sell Price: 12  Serial Traceable  Batch Traceable

Cost Price: 7.8  Hazardous  Expirable

UN Number:

Barcodes

Barcode	Pack Size
123456789	1

To add a barcode via the scanner first ensure that the allow barcode editing option is enabled in the handheld config settings, if enabled go to stock lookup on the scanner and enter the product code or scan an existing barcode for the product you wish to add a barcode to.

Now press edit at the bottom of the screen

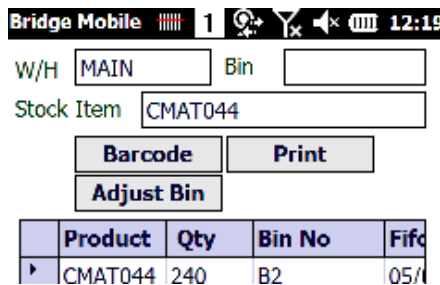
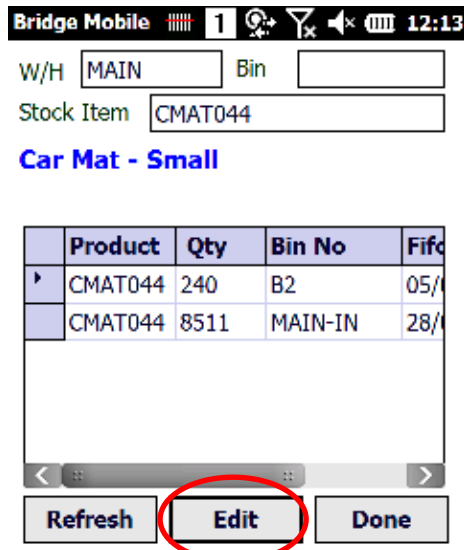

This will slightly change the screen and show options depending on the handheld config setting but the one we need is barcode

You now have the choice to either add a new barcode or edit an existing one via the drop down box but we will be adding one, After scanning the barcode and entering the packsize press enter on the scanner (**important**). If you have no more barcode to add for the product press done

**CMAT044**  
**Car Mat - Small**

**What do you want to do:**  
Add New Barcode

**Scan Barcode:**  
987654321

**Packsize:**  
10

View Done

## Stock Conversion:

New feature "Stock conversion" is added under products tab.

To use this feature, please make sure you have set product width in WMS. To set product width, please open stock card for the product you would like to set width, enter value in width field and click save as shown in below screen.

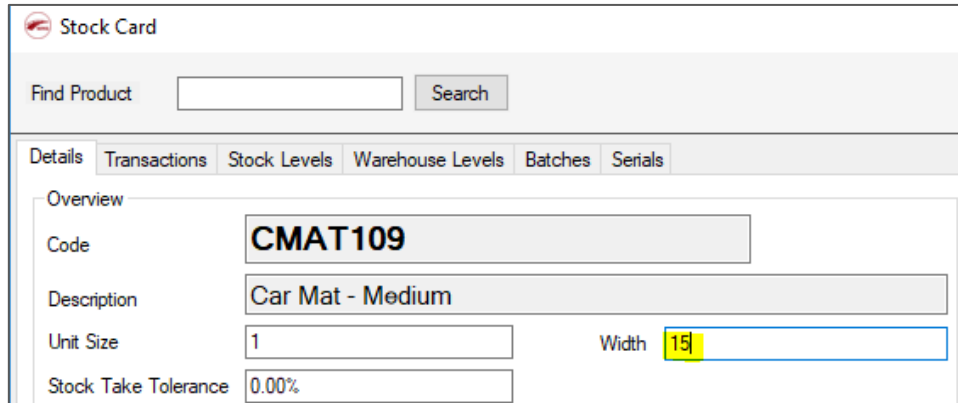

Code	CMAT109		
Description	Car Mat - Medium		
Unit Size	1	Width	15
Stock Take Tolerance	0.00%		

Once, saved it will display set value under width column in products tab.

Set width for few products.

Stock Manager						
Settings		Manage Unit Types		Export Data		
Warehouses	Bins	Products	Stock Levels	Stock FIFOs	Stock Takes	Stock Take Lines
Code	Total Quantity	Description	Product Type Value	Unit Type Name	Width	
CMAT122	104	Car Mat - Large	Stock Item	Single Items	122	
CMAT044	369	Car Mat - Small	Stock Item	Single Items	44	
FUS269	225/954	5 amp Fuses - Box of 1000	Stock Item	Pack of 1000	26	
MMCA001	142	Video Traveller M200	Stock Item	Serial Traceable	20	
1006	120	4 DP ON PRICE PRODUCT	Stock Item	4 DSP ON PRICE	16	
1005	120.00000	5 DECIMAL ON QTY PRODUCT	Stock Item	5 DECIMAL	15	
1004	120.0000	4 DECIMAL ON QTY PRODUCT	Stock Item	4 DECIMAL	14	
1003	120.000	3 DECIMAL ON QTY PRODUCT	Stock Item	3 DECIMAL	13	
1002	120.00	2 DECIMAL ON QTY PRODUCT	Stock Item	2 DECIMAL	12	
1001	120.0	1 DECIMAL ON QTY PRODUCT	Stock Item	1 DECIMAL	11	
CPOL001	58	Electric Car Polisher	Stock Item	Serial Traceable	10	

If width column is not available then please right click | select manage field and select width option.

To start stock conversion, Right click the product you would like to use as a master product and select "Stock Conversion" option as shown in below screen.

Stock Manager						
Settings		Manage Unit Types		Export Data		
Warehouses	Bins	Products	Stock Levels	Stock FIFOs	Stock Takes	Stock Take Lines
Code	Total Quantity	Description	Product Type Value	Unit Type Name	Width	
1001	127.7	1 DECIMAL ON QTY PRODUCT	Stock Item		11	
1002	109.55	2 DECIMAL ON QTY PRODUCT	Stock Item		12	
1003	120.650	3 DECIMAL ON QTY PRODUCT	Stock Item		13	
1004	128.2525	4 DECIMAL ON QTY PRODUCT	Stock Item		14	
1005	120.00000	5 DECIMAL ON QTY PRODUCT	Stock Item		15	
1006	120	4 DP ON PRICE PRODUCT	Stock Item		16	
CMAT044	401	Car Mat - Small	Stock Item		44	
CMAT109	27	Car Mat - Large	Stock Item			
CMAT122	74	Car Mat - Large	Stock Item		122	
CPOL001	100	Electric Car Polisher	Stock Item		10	
CSEAT001	8	Kindle Fire	Stock Item			
DDA001K001	0	Driving License	Stock Item			
DTRON16	10	Dialot	Stock Item			
DTRON32	30	Dialot	Stock Item			
ECAF001	5081	Poppy	Stock Item			
ECCD001	472	Digital	Stock Item			
ECHC001	177	Heat	Stock Item			

This will open below screen, as you can see by default it will pre-populate selected item as a master product and this will not allow user to change, if user want to change master product then please close stock conversion screen and select different product.

Now, enter quantity you would like to use from master product for e.g. 10 and click confirm, this will calculate total area ( $TA = QTY * Width$ , in this case  $TA = 10 * 11$ ) and populates total area and remaining area fields. It will also enable output product, quantity, add & confirm button as shown in below screen.

Now, user can convert output product same as master product or into different product as per your requirement.

Please select or type-in product code in output product field and enter qty and click add, this will subtract calculated total area for output product from total are for master product.

For e.g. current master product is 1001 which has 11 width and total area is 110 based on qty 10 and if I select 1002 as output product which has width 12 and if I enter qty 5 it will subtract 60 from 110 which is 50 as shown in below screen.

Once, output total area reaches more than total area of master it will prompt below user message.

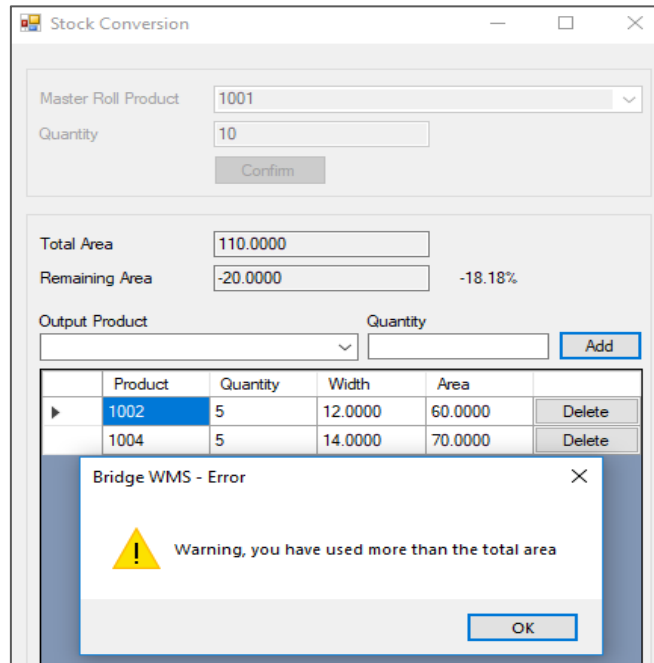

At this point click OK to message and change qty for one of the existing output products or delete product.

Once, you are happy with output product, please click confirm, will prompt below user message if not all area used.

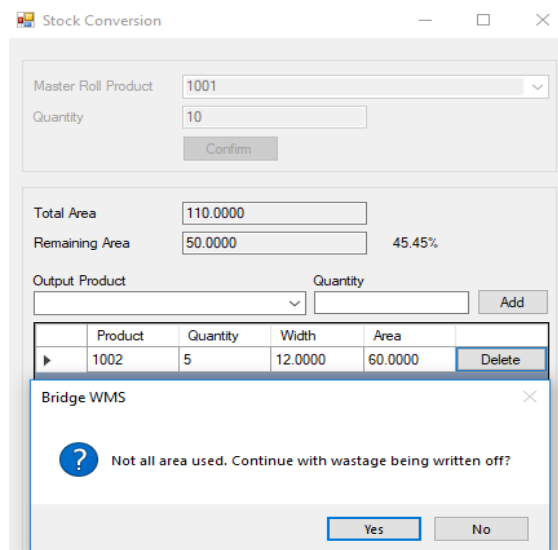

Selecting NO will cancel the process, but selecting YES will write OFF wastage for the master product.

Select Yes or No as per your requirement, which will then prompt next screen to issue master product, select from W/H and bin and add reference you there is any.

Once, confirmed it will then prompt last screen for receipt for output product, select to W/H & bin and add any reference as shown in below screen.

Once, data is entered click confirm to complete the process.

Once completed it will issue out master product from selected W/H and bin and receipts output product into selected W/H & bin.

To check transactions please go to products tab | select product and open stock card | in this case open stock card for 1001 (Master product) and go to transaction tab.

**Issue Transaction:**

Date Time	Transaction Type	Warehouse Name	Bin Name	Product Code	Quantity	Reference	Comment	User Name	Reference2
14/05/2019 1...	Issue	MAIN	MAIN-IN	1001	10.0	Issuing master prod...	Cut stock source - waste 45.45% - used 54.55%	MJM/d...	Reference 2

## Receipt Transaction:

Date Time	Transaction Type	Warehouse Name	Bin Name	Product Code	Quantity	Reference	Comment	User Name	Reference2
14/05/2018 1...	Receipt	MAIN	MAIN-IN	1002	5.00	Receipt for output...	Stock conversion receipt	MJMAd...	Ref 2

1. If master or output product is traceable then it will prompt user to confirm traceable info at issue and receipt stage.
2. With any combination if you have more than 1 item as an output product it will prompt to confirm receipt W/H & Bin for each item.
3. If you use traceable item as a master & output product then it will prompt to confirm traceable info at issue & receipt stage (for serial and batch item).
4. If you have opera traceable item (Master or Output) it will also show transaction under Batch/Serial enquiry in opera.
5. Also allow user to use 1DSP, 2DSP, 3DSP and 4DSP product as a master or output product as shown in below screen.
6. With any combination, in opera it will use cost price (Std. cost or Avg. cost) for receipt transaction and for the issue transaction whatever default issue is set under profile for master product it will use that value.

## Stock Levels Tab:

	Warehouse Name	Bin Name	Product Code	Date Time	In Stock	Default Pick Bin Name	Last Counted Date	Replen Max Level	Replen Min Level	Counts in Past Year
▶	MAIN	MAIN-IN	CMAT044	20/02/2019	313					0
	MAIN	MAIN-IN	CMAT109	30/04/2018	37					0
	MAIN	MAIN-IN	CMAT122	23/02/2018	64					0
	MAIN	MAIN-IN	CPOL001	02/03/2018	50					0
	MAIN	MAIN-IN	DTRON32	23/02/2018	30					0
	MAIN	MAIN-IN	ECAP001	16/12/2016	5081					0
	MAIN	MAIN-IN	ECCD001	01/10/2016	472					0
	MAIN	MAIN-IN	ECHC001	01/12/2017	127					0
	MAIN	MAIN-IN	ECMH001	01/12/2017	397					0
	MAIN	MAIN-IN	ECRD001	02/03/2018	19					0
	MAIN	MAIN-IN	ENTPACK01	13/05/2016	43					0

Allow user to generate Replen report and set Replen level for selected bins. Please see “**Bin Replenishment**” section for how to use this feature.

Under this tab it will display Warehouse, Product Code, In-Stock, Free Stock, Bin, Min. & Max Bin level (If already set) and default pick bin (If already set).

Allow user to set Min. & Max. level for the bin by right clicking and select Set Replen Level and enter value for Min & Max text field and save, this will set Min & Max bin level for the selected bin.

Allow user to generate stock report by clicking “Stock Report” button under action group-box, which will prompt user to select warehouse and once user confirms it will generate PDF.

## Stock FIFO Tab:

	Date Time	Warehouse Name	Bin Name	Product Code	Free	In Stock	Max Level	Min Level	Default Pick Bin Name
▶	07/04/2008	MAIN	MAIN-IN	ZCS1	21	21			
	16/04/2008	MAIN	MAIN-IN	ZCS1	150	150			
	12/04/2010	MAIN	MAIN-IN	BL2	8	8			
	28/07/2010	MAIN	MAIN-IN	Z212	5	5			

On stock FIFO tab it allows user to search by Warehouse, Bin, Product etc.

## Serial Tab:

Displays currently available serial numbers as shows in below screen.

Date Created	Serial Number	Product Code	Bin Name	Stock Transaction Count	Issued	Warehouse Name
02/03/2018	6740390248	CPOLD01	MAIN-N	1	<input type="checkbox"/>	MAIN
02/03/2018	6740390250	CPOLD01	MAIN-N	1	<input type="checkbox"/>	MAIN
02/03/2018	6740390251	CPOLD01	MAIN-N	1	<input type="checkbox"/>	MAIN
02/03/2018	6740390252	CPOLD01	MAIN-N	1	<input type="checkbox"/>	MAIN
02/03/2018	6740390253	CPOLD01	MAIN-N	1	<input type="checkbox"/>	MAIN
02/03/2018	6740390254	CPOLD01	MAIN-N	1	<input type="checkbox"/>	MAIN
02/03/2018	6740390255	CPOLD01	MAIN-N	1	<input type="checkbox"/>	MAIN
02/03/2018	6740390256	CPOLD01	MAIN-N	1	<input type="checkbox"/>	MAIN
02/03/2018	6740390257	CPOLD01	MAIN-N	1	<input type="checkbox"/>	MAIN
02/03/2018	6740390258	CPOLD01	MAIN-N	1	<input type="checkbox"/>	MAIN
02/03/2018	6740390259	CPOLD01	MAIN-N	1	<input type="checkbox"/>	MAIN
02/03/2018	6740390260	CPOLD01	MAIN-N	1	<input type="checkbox"/>	MAIN
02/03/2018	6740390261	CPOLD01	MAIN-N	1	<input type="checkbox"/>	MAIN

Under serial tab user can perform various actions:

- 1- Search by serial number, product or bin
- 2- New feature is added to filter to hide issued serial numbers, by selecting “Only In Stock” check-box on right panel.
- 3- Allow user to check transaction by right clicking and select “Show Transactions”
- 4- Allow user to print serial label by right click and select print label.

## Batch Tab:

Displays currently available batch numbers as shows in below screen.

Product Code	Free	Issued	Number	Quantity	Received Date	Expiry	Written Off
FABC100	10.00	0.00	1710001	10.00	25/03/2018	30/12/1899	0.00
FABC100	10.00	0.00	1710002	10.00	25/03/2018	30/12/1899	0.00
FABC100	10.00	0.00	1710003	10.00	25/03/2018	30/12/1899	0.00
FABC100	0.00	90.00	CC48030	90.00	25/03/2017	01/01/2017	0.00
FABC100	0.00	90.00	CC48031	90.00	25/03/2017	01/01/2017	0.00
FABC100	0.00	90.00	CC48032	90.00	25/03/2017	01/01/2017	0.00
FABC100	0.00	90.00	CC48033	90.00	25/03/2017	01/01/2017	0.00
FABC100	0.00	10.00	CC48034	10.00	31/07/2017	30/09/2018	0.00
FABC100	0.00	10.00	CC48035	10.00	31/07/2017	30/09/2018	0.00
FABC100	0.00	10.00	CC48036	10.00	31/07/2017	30/09/2018	0.00
FABC100	0.00	10.00	CC48037	10.00	31/07/2017	30/09/2018	0.00
FABC100	0.00	10.00	CC48038	10.00	31/07/2017	30/09/2018	0.00
FABC100	0.00	10.00	CC48039	10.00	31/07/2017	30/09/2018	0.00
FABC100	0.00	10.00	CC48040	10.00	31/07/2017	30/09/2018	0.00
FABC100	0.00	10.00	CC48041	10.00	31/07/2017	30/09/2018	0.00
FABC100	0.00	10.00	CC48042	10.00	31/07/2017	30/09/2018	0.00
FABC100	0.00	10.00	CC48043	10.00	31/07/2017	30/09/2018	0.00

Allow user to perform various actions:

- 1- Search batch by batch number, product, bin, warehouse etc.
- 2- New feature is added to hide issued batch number by selecting “Only In Stock” check-box in right panel, this will hide all issued batch number.
- 3- Selected batch will show current qty under batch locations in right panel.

4- New option is added under batch tab to view batch details as shown in below screen.

Once, user select show batch details it will display new form with existing transaction for selected batch as shown in below screen.

Batch Details						
	Date Time	Transaction Type	Warehouse Name	Bin Name	Purchase Order Number	Sales Order Number
▶	31/07/2017	Adjustment	MAIN	MAIN-IN		
	04/04/2019 10:48	Transfer Out	MAIN	MAIN-IN		ORD00898
	04/04/2019 10:48	Transfer In	MAIN	MAIN-OUT		ORD00898
	04/04/2019 10:49	Issue	MAIN	MAIN-OUT		ORD00898

## Live Stock Transfers

Before you start live transfers make sure you have correct settings for handheld config.

1. Picking/Packing tab, make sure live link is enabled.
2. Traceability tab, select "Fulfil Serial Range" (Only for opera serial trace product)
3. Stock Transaction tab, select prompt for user & confirm bin on transfer options as per your requirement.
4. New option is added under Stock Transaction tab for Multi-Transfers, if this option is selected it will allow user to do multi transfers from scanner. This will enable user to do stock transfer much quicker.
5. Scan from & to warehouse and bin on header tab, confirm product and quantity on details tab, which will transfer stock into specified location.

### Live Stock Transfer with Opera Serial Trace Products:

To, transfer opera serial trace product:

- 1- Scan from & to warehouse and bin as normal
- 2- There are 2 options available to transfer opera serial trace product.
  - a- Without fulfil serial number
  - b- With fulfil serial range
- 3- Scan opera traceable product, which will prompt to confirm first serial number

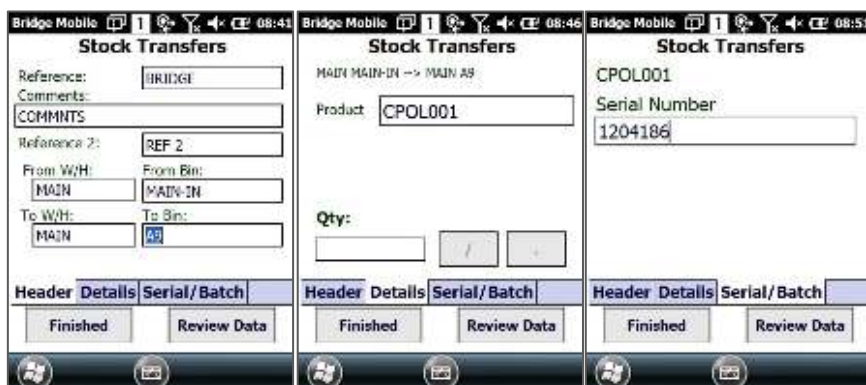

- 4- Next, it prompts to confirm fulfil serial range, click YES which will then prompt to confirm serial quantity. once, confirmed it will generate remaining serial numbers and complete stock transaction to specified bin and take user back to details tab to scan next product.

As you can see, once user ID is confirmed it will take user to Header screen and then on Details screen to enter data. Once to bin is confirmed it will display Details tab to confirm product code. After scanning product, it will display current stock quantity in from bin.

Once quantity is confirmed it will then transfer quantity from A to B location. To check transaction, go to bridge desktop and click stock manager | select or search product and click view stock card from right panel | this will display stock transaction for selected product as shown in below screen.

Stock Card contains 6 tabs

- 1- **Details Tab**, displays various details about product, also allow user to add additional barcode, new feature is added to set product as “Hazardous” or “Expirable”. Allow user to update or change product weight. Also added Height, Width and Volume field to set values.

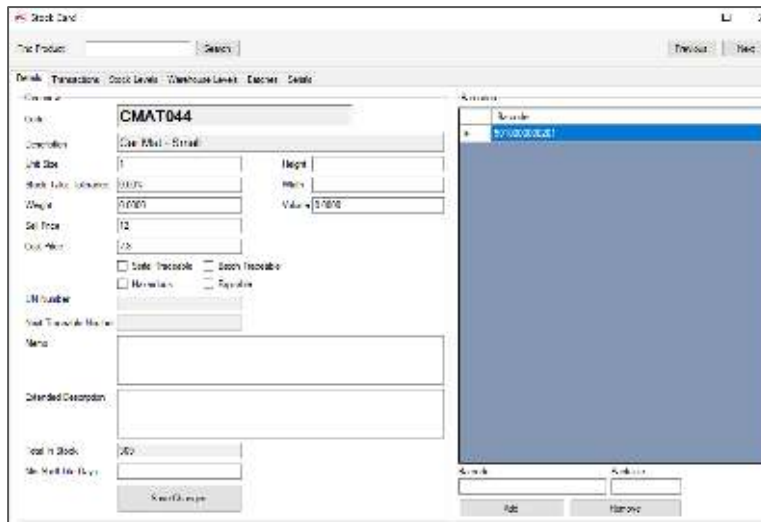

- 2- **Transaction Tab**, displays all transactions about product, this allows user to filter transaction by warehouse, bin or type.

Transaction Type	Date	Bin Name	Comment	Reference	Reference2	Quantity	Sales Order Number	Batch Number
Transfer Out	05/04/2011	MAIN-IN				-1.0	ORD00944	
Transfer In	05/04/2011	MAIN-OUT				1.0	ORD00944	
Receipt	05/04/2011	MAIN-IN				10.0		
Adjustment	05/04/2011	A9	Stock take...	Stock tak...		25.5		
Transfer Out	05/04/2011	MAIN-IN				-1.0	ORD00937	

3- **Stock Levels Tab**, displays available stock in bins.

	In Stock	Allocated	Free	Bin Name
▶	55.0	0.0	55.0	MAIN-IN
	2.0	0.0	2.0	MAIN-OUT
	10.0	0.0	10.0	STOR-IN
	25.5	0.0	25.5	A9

4- **Warehouse level**, displays warehouse level stock for selected item.

	In Stock	Free	Product Code	Product Description	Warehouse Name
▶	454	454	CMAT044	Car Mat - Small	MAIN
	46	46	CMAT044	Car Mat - Small	ORNC
	0	0	CMAT044	Car Mat - Small	TEST

5- 2 new tabs are added under stock card to display batch and serial number for the selected product.  
Serial Tab:

	Warehouse Name	Bin Name	Serial Number	Product Code	Expiry Date
	MAIN	MAIN-IN	6740390292	CPOL001	
	MAIN	MAIN-IN	6740390290	CPOL001	
	MAIN	MAIN-IN	6740390294	CPOL001	
	MAIN	MAIN-IN	6740390295	CPOL001	
	MAIN	MAIN-IN	6740390296	CPOL001	
	MAIN	GOODS-IN	0507001	CPOL001	
	MAIN	GOODS-IN	0507002	CPOL001	
	MAIN	GOODS-IN	0507003	CPOL001	
	MAIN	GOODS-IN	0507004	CPOL001	
	MAIN	GOODS-IN	0507005	CPOL001	

Batch Tab: allow user to double click line or right click line and select show batch details to check batch details

	Number	Expiry	Quantity	Issued	Free
	ACPNF-2211-2052	30/09/2018	2.00	2.00	0.00
	ACPNF-2211-2053	30/09/2018	2.00	2.00	0.00
	ACPNF-2211-2054	30/09/2018	2.00	2.00	0.00
	ACPNF-2211-2055	30/09/2018	2.00	0.00	2.00
	OBWO001	30/12/1899	1.00	0.00	1.00
	WMSBWO001	30/12/1899	1.00	0.00	1.00
	HHCWO001	30/12/1899	1.00	0.00	1.00
	0507001	30/12/1899	0.00	0.00	0.00
	0907001	30/12/1899	5.00	0.00	5.00

## Stock Transfer from Bridge Desktop

Bridge desktop also allow user to transfer within desktop, to use this function please open stock card and go to transaction tab and click “Add Transaction”, this will display new screen to start new transaction for selected product.

As you can see in above screen, once user selects transfers as type it enables from and to warehouse and bin to select. Select from and to warehouse and bin and enter quantity, add reference and comment, click confirm to complete transaction. Once transaction is completed it will display stock transaction under “Transactions” tab with all details.

Transaction Type	Date Time	Bin Name	Comment	Reference	Reference2	Quantity	Sales Order Number	Batch Number
Transfer Out	10/04/201...	MAIN-IN	Add comme...	Transactio...		-10.0		
Transfer In	10/04/201...	ORNC-IN	Add comme...	Transactio...		10.0		

This will also update stock levels under stock levels tab as shows in below screen.

In Stock	Allocated	Free	Bin Name
10.0	0.0	10.0	ORNC-IN

## Live Stock Movement

Stock Movements allows the user to record Issues, Receipts and Returns of stock items and post them to the Opera with live link without Stock File. When you tap the Stock Movements button on the hand-held device the Stock Movements User, once user ID is scanned it will display Header screen.

### Header:

- Reference
- Comments
- Warehouse
- Type
  - Issue
  - Receipt
  - Return
  - Positive adjustment
  - Negative adjustment
- Ref 2.

The header details are recorded against each transaction.

The 'Transaction Reference' and 'Warehouse' categories are populated with the default values set-up in the configuration screen and the 'Type' field is defaulted to "Receipt". These entries can be changed by selecting them and replacing them with a new value.

Data entry can be via the SIP (Software Input Panel), a hardware keyboard or a hand-held device if one exists and is active. Pressing 'ENTER' accepts the currently entered data and automatically progresses the input to the next field. Pressing 'ENTER' on the transaction reference 2 field will activate the details tab automatically or, when the header information is correct, you can select the details tab to start collecting stock movements data.

### Details:

- Bin
- Product Code
- Quantity
- Finished
- Review Data (Review of data is only available if Live Link fails to complete transaction)
- Decimal & factor buttons for decimal & faceted quantity.

## Stock Movement from Bridge Desktop:

### Issue from Bridge WMS:

From “Add Transaction” screen select “Type”, for ex. Issue and then select warehouse, confirm quantity to issue, add reference for transaction and also allow user to add comment about transaction.

#### Transaction Type:

- 1- Issue/Adjustment/Write Off – only enables “From” warehouse and bin.
- 2- Receipt/Return – only enables “To” warehouse and bin.
- 3- Transfer – enables from and to warehouse/bin.

Once transaction is completed it will display stock transaction under “Transaction” area.

User can also do stock movement with other movement type for ex. receipts and returns same way by selecting transaction type from Type combo-box.

Once transaction is completed it will then display transaction details under “Transactions” tab on stock card as shows in below screen.

this will also update opera data for each transactions.

Transaction Type	Date Time	Bin Name	Comment	Reference	Reference2	Quantity	Sales Order Number	Batch Number
Return	09/04/201...	MAIN-IN	BRIDGW WMS	BRIDGE	RETURN	0.5		
Issue	09/04/201...	MAIN-IN	BRIDGW WMS	BRIDGE	ISSUE	-1.5		
Receipt	09/04/201...	MAIN-IN	BRIDGW WMS	BRIDGE	RECEIPTS	25.0		

**New functionality is added into stock movement module.**

If you are receiving stock through BridgeWMS for opera traceable item it allows user to use user define serial number, if user don't want to use the one set in opera.

For ex. go to stock manager | select opera traceable product for ex. CPOL001 and press F4 or click "Show Stock Card (F4)" from right panel, once stock card is open go to transaction tab and click "Add Transaction" button | on add transaction screen select "Receipt" as Type | select warehouse and bin | enter quantity | add reference and comment | click confirm, this will open serial entry screen, if you click "Auto-Generate" it will take last serial number form opera and increments as per required quantity. If you do not want to use auto generated serial number then, you can simply type-in serial number into grid cell and click auto generate, this will take first serial from grid cell and increments as per required quantity. For ex.

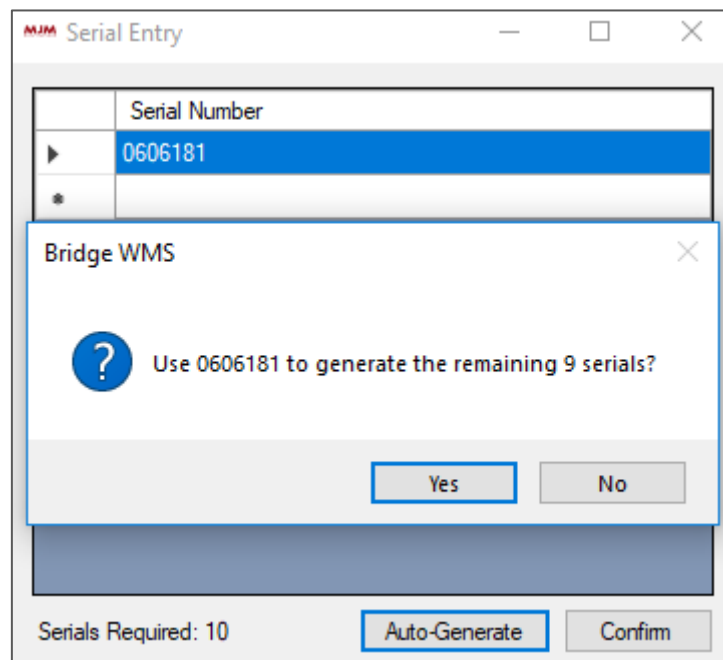

I have entered 0606181 as first serial number, now when user clicks auto generate it will prompt whether to use 0606181 to generate remaining serials. If you click yes it will generate serial numbers from 0606181 to 0606190 as shown in below screen.

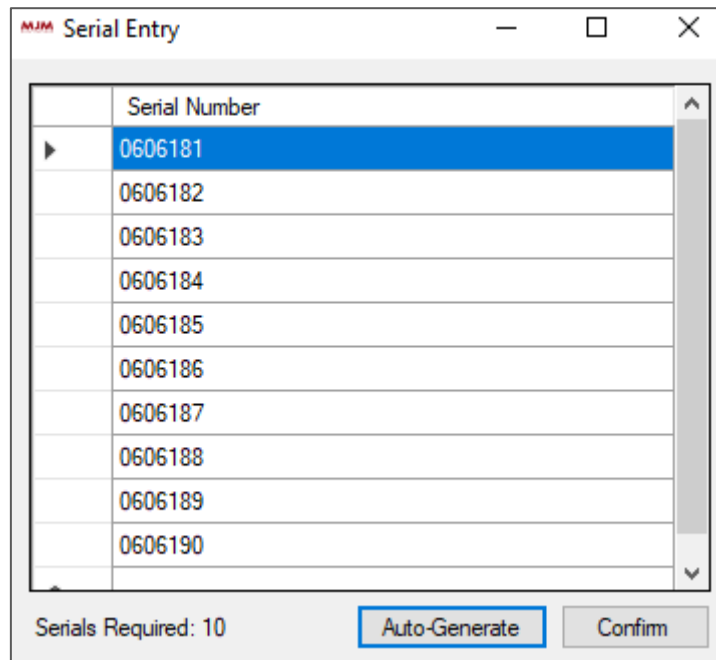

Once, user confirms it will receive stock into system against generated serial numbers. Now, if user selects option "No" to generate serial number message it will then take last serial number from opera and increment as per required quantity.

# Transfer List

## Send and Receive List from BridgeWMS

New feature is added into BridgeWMS to transfer stock list from one location to another.

Make sure you have transfer warehouse set in BridgeWMS, create new warehouse in Opera for ex. TRNS, now once data is sync back to BridgeWMS it will display newly created warehouse in BridgeWMS.

**Logic:** when user sends stock, it transfers stock from “From” warehouse to “Transfer Warehouse” and when user receives stock it will transfers stock from “Transfer Warehouse” to destination warehouse.

Go to Warehouse tab | select warehouse TRNS | click “Set as Transfer Warehouse”, this will then mark check-box in “Is Transfer Warehouse” column.

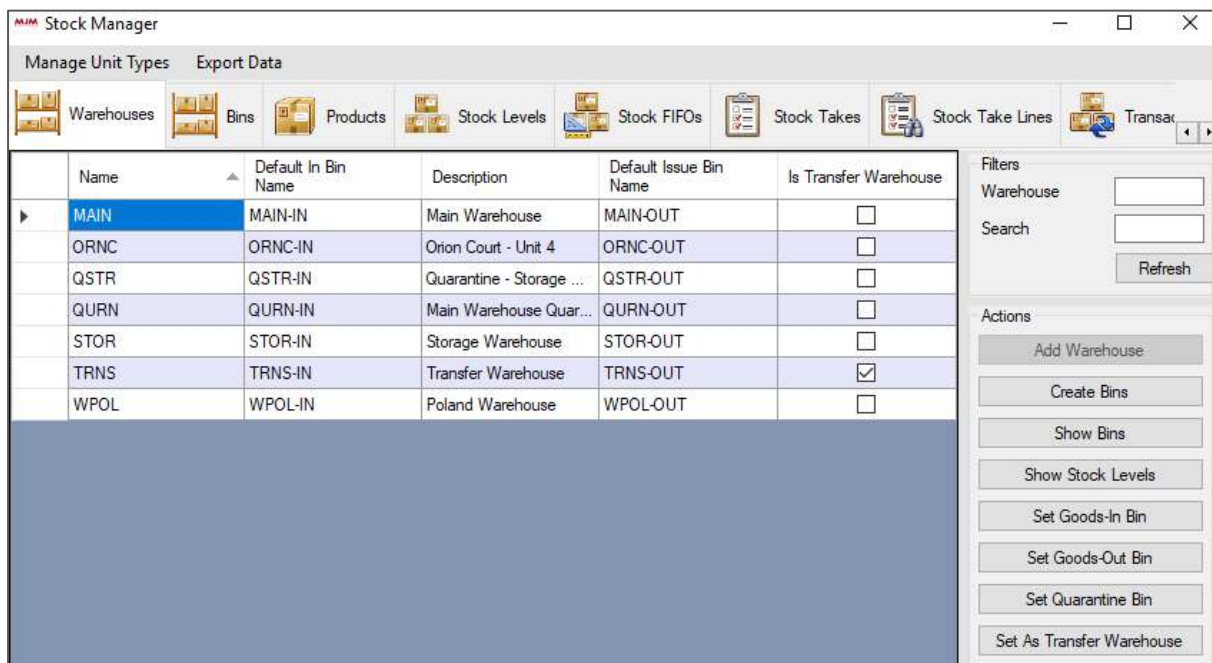

Once, everything is set-up, please go to Stock Manager | Transfer Lists tab

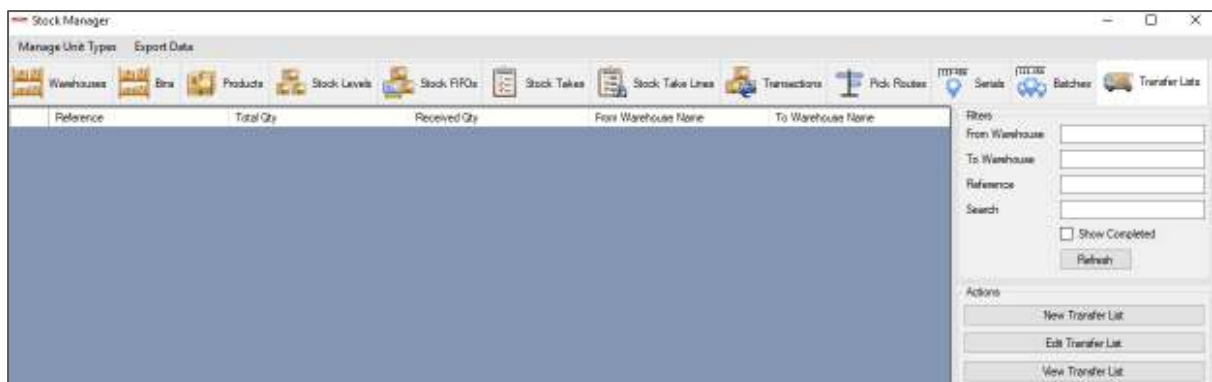

To create new transfer list please click “New Transfer List” button on right panel, which will open transfer list designer screen.

Please confirm data as shown in below screen.

- 1- Confirm reference or click “Generate” button to auto generate reference number, by default it will generate “00001”, but allow user to edit for e.g. MJM001 (please make sure reference contains at least 1 numeric number), so next time user auto generates reference it will be MJM002 as shows in below screen.
- 2- Select from warehouse
- 3- Select to warehouse
- 4- Select product, confirm quantity to transfer

Once, all data is confirmed please click “Add” button to add line to transfer list, add products to transfer list and click “Save” to create new transfer list.

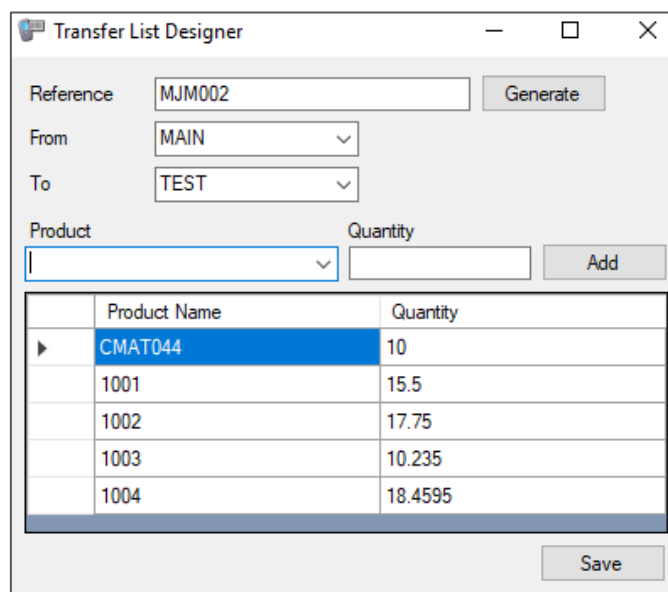

Once, saved it will display newly created transfer list on transfer list home screen.

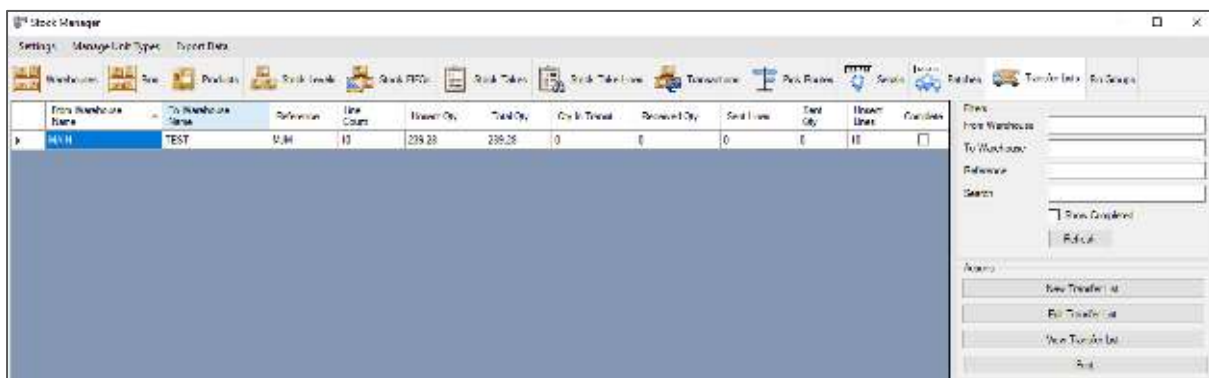

**To edit transfer list:**

Select list and click “Edit Transfer List” button from right panel or right click line and select “Edit Transfer List” option, which will open “Transfer List Designer” screen with pre-populated data.

Select the product from product combo-box | enter new quantity and click “Add”, which will display user message

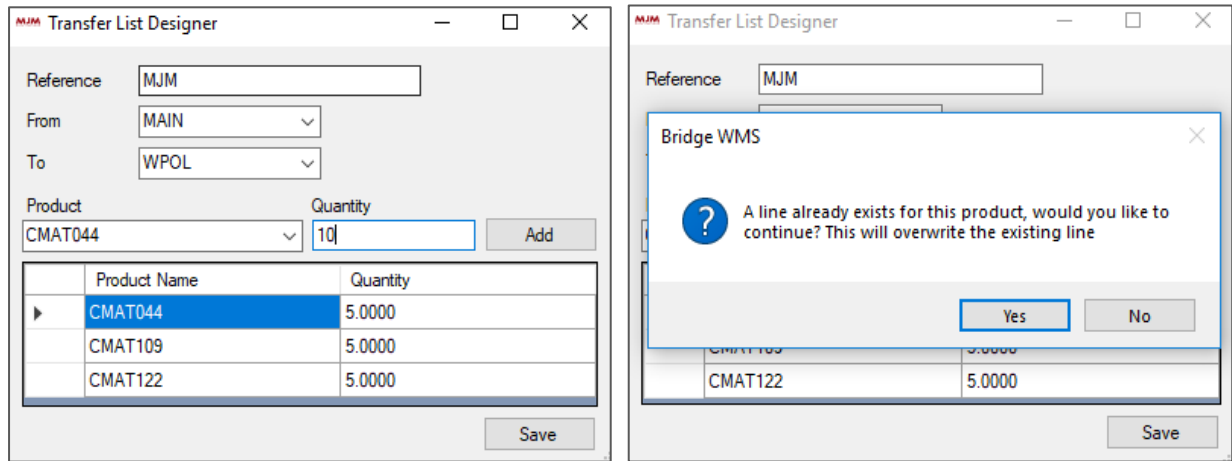

If you select “Yes” it will update existing quantity with new and if you select “No” it will close the message prompt and return back to transfer list designer.

**To View Transfer List:**

Simply double click line or select line and click “View Transfer List” button from right panel, which will open transfer list screen with pre-populated data with reference, from & to warehouse, via warehouse (Transfer warehouse). Under product list there is line info group box, which shows product, line quantity, send quantity and received quantity for selected line.

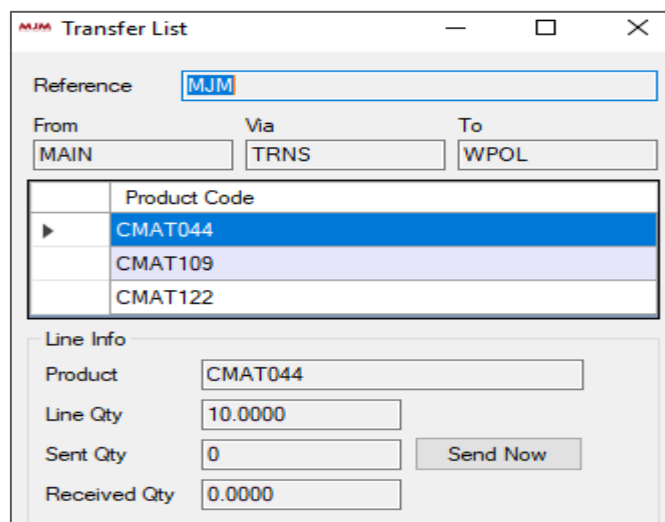

### Send Transfer List:

To send transfer list, make sure you have transfer list screen opened, on that screen click “Send Now” button next to “Send Qty” field, this will open bin finder screen to select “FROM” bin.

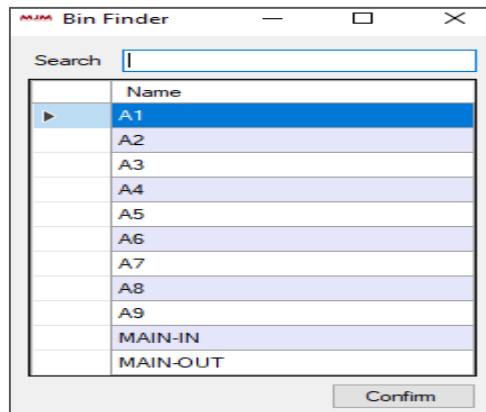

Once, bin is selected and it there is enough stock available to transfer it will close the bin finder screen and returns back to transfer list screen and updates send quantity field with transferred quantity, but if there is no enough stock available in selected bin it will then display user message.

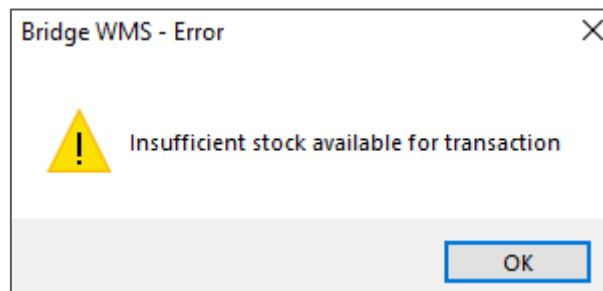

### Receive Transfer List:

To received stock | double click transfers list line, which will open transfer list screen.

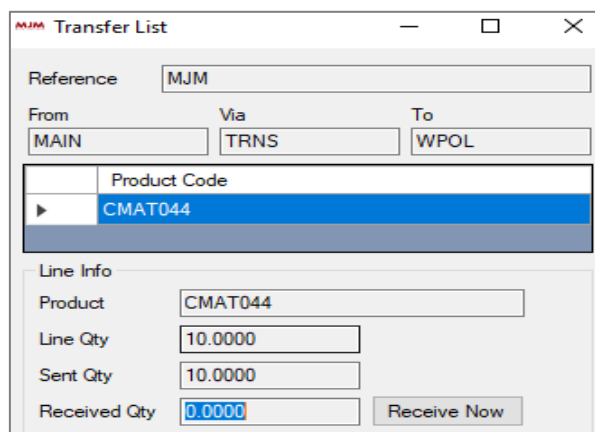

Click “Receive Now” button, which will open “Add Transaction” screen, select “To” bin from bin combo-box, add reference and comment if there are any, once done click confirm to complete transaction.

After confirm, it will return back to transfer list screen and removes “Receive Now” button. Close the transfer list screen, which will remove transfer list from grid.

Transaction will be displayed under transaction tab in stock card.

Transactions		Stock Levels						
Warehouse	Bin	Type	Refresh					
Date Time	Product Code	Warehouse Name	Bin Name	Quantity	Transaction Type	User Name	Reference	Comment
15/05/201...	CMAT044	TRNS	TRNS-OUT	-10	Transfer Out	MJMAdmin	This is Reference	This is Comment
15/05/201...	CMAT044	WPOL	WPOL-IN	10	Transfer In	MJMAdmin	This is Reference	This is Comment

## Send and Receive List from Scanner

### Send List from Scanner:

To send and receive list from scanner, first create new transfer list in BridgeWMS.

Product Code
CMAT044

Line Info

Product: CMAT044

Line Qty: 10.0000

Sent Qty: 0

Received Qty: 0.0000

Send Now

As you can see it shows “Send Now” button in newly created transfer list.

Once, create on scanner please go to Stock | Transfers | select Send List and confirm user & reference (transfer list reference) as shows in below screen | new combo-box has been added to display available transfer list.

Transfer Check

User ID: WILXP2

Reference: M3M001, M3M002

Exit Next Cancel Ok

Once, confirmed it will then display available list. User can tap on line or scan product code, which will take user to confirm quantity screen. Once, quantity & bin are confirmed it will return back to list screen and marks line with required qty “0” as shows in below screen.

Transfer Check

Bin	Product	Rqd
MAIN-IN	CMAT044	10
MAIN-IN	CMAT109	10

CMAT044 Bin

Car Mat - Small

O/S Qty: 10

Quantity: 10

From Bin: MAIN-IN

Bin	Product	Rqd
MAIN-IN	CMAT044	0
MAIN-IN	CMAT109	10

Finished Cancel

Finally, click “Finish” to complete send list process, which will update data in BridgeWMS.

Once, data is synced back to BridgeWMS it will removes “Send List” and shows “Receive List” option and also shows send quantity in transfer list screen as shows in below screen.

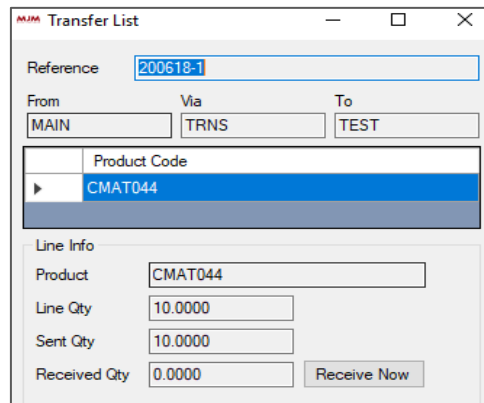

please go to Stock | Transfers | select Receive List and confirm user & reference (transfer list reference) same as before. Once, confirmed it will display available stock to receive, scan or tap on line | on confirm quantity screen enter quantity & put away bin and press enter on scanner.

Once, confirmed it will then return back to transfer list screen to scan next available item. Click “Finish” to complete receive list. Once, data is synced back to BridgeWMS it will remove transfer list from BridgeWMS and if you would like to review received lines, go to “Transfer List” tab and select “Show Completed” check-box, which will display completed transactions and if you double click line it will open transaction list screen with correct data.

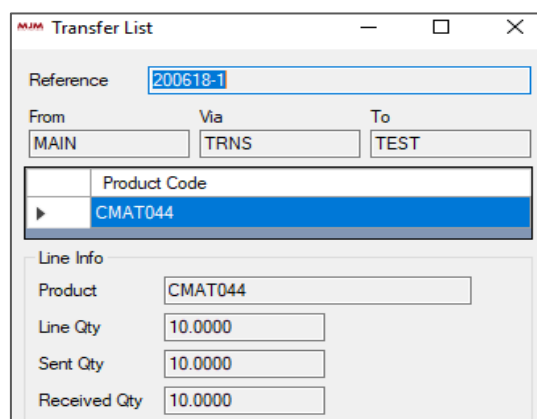

As you can see it shows received quantity and removes “Receive List” option.

## Stock Take

To perform stock take go to Bridge desktop | stock manager | select stock takes tab | click on “Add Stock Take button, this will open start stock take screen. First you need to create new stock take template by clicking “New Template” button. As shown in below screen, this will bring-up new screen

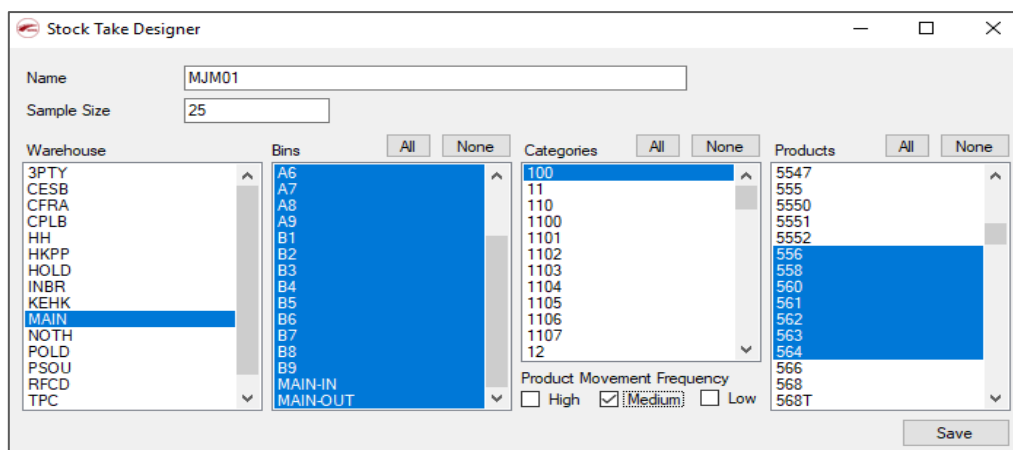
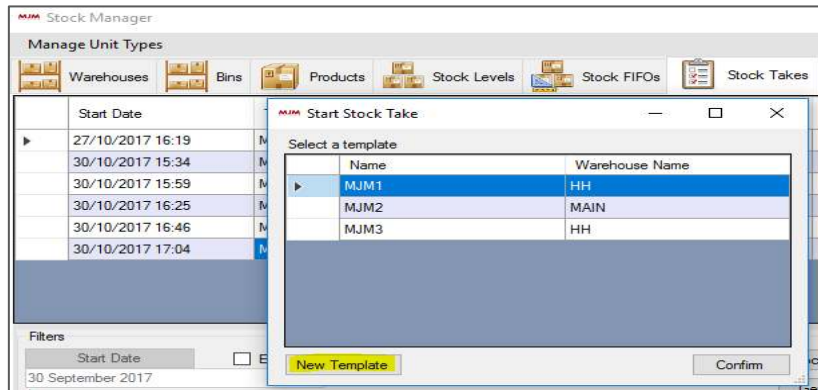

Select warehouse, bins and products (you can select all products by clicking “All”) | click save this will then save new template.

New functionality is added into stocktake designer to create stocktake by category & product movement frequency.

- 1- Product Category, once user selects category it will automatically selects linked products under product list.
- 2- Product Movement Frequency, this will filter products by movement frequency value, for e.g. if you have few products as medium frequency and if you select medium under frequency it will only includes those products in stocktake.
- 3- Sample size will set number of lines you would like to include in stocktake.

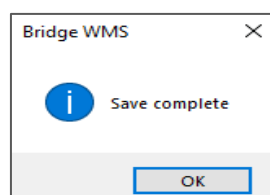

Once user click OK to message it will then adds new template into template list, now select newly created template and click confirm. This will add new stock take into stock take tab.

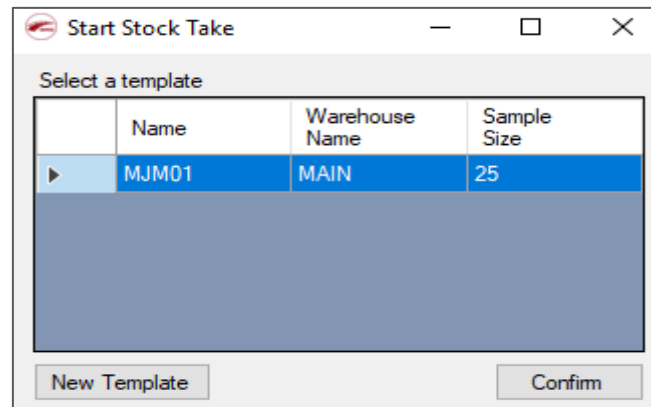

As you can see in below screen it displays new stocktake under stock takes tab, user now set user name by right click on stock take line and select set user | this will open select user screen | select name and confirm, this will then sets user name against this stock take.

After creating new stocktake, select stocktake line and click “Stock Take Summary Report” button under action group box, this will generate xml document with current stock data (before stocktake). If you click “Generate Variance Report” it will generate blank xml because no stock has been counted, but after stock count if user generates variance report it will show variance.

Once, stocktake is created in bridge assign user to new stocktake, to do this please right click stocktake line and select “Set user” or select line and click “Set User” button from right panel, which will open “Person Finder” screen. Select user name and click confirm to set user. You can also search person name by typeing person’s name in search field.

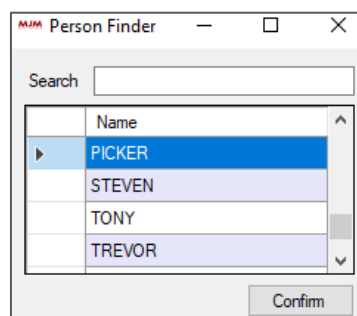

In new version of Bridge WMS it's no longer need to use CSV file option, because live link handles updating stock take.

Make sure you have LiveLink is running to import stocktake from scanner.

On scanner go to main menu | stock | stocktaking | this will bring-up header tab for stock take. Scan or enter warehouse, reference and user | this will take user to details screen to scan product and confirm quantity. Scan few products and click finish.

You can also review scanned data by clicking “Review Data” this will take user to next screen where it populates previously scanned data | you can tap on line and edit data | click finish, which will then bring user back to previous screen. Click finish again to send stocktake data back to desktop. This will then imports stocktake via live link and if you go back to stocktake lines tab it will populates products with counted lines with correct data.

Once imported select “Only Show If Out Of Tolerance” check box from right panel, this will filter out only counted line as shows in below screen. This will display expected quantity, counted and difference.

Authorised	Count Date	Expectation	Count	Difference	Difference Cost	Upper Tolerance	Lower Tolerance	Product Code	Bin Name
<input type="checkbox"/>	10/04/2018 1...	14/135	12/125	-2/10	-£10.43	14/347	13/923	1005	MAIN-IN
<input type="checkbox"/>	10/04/2018 1...	119	350	231	£1,801.80	119	119	CMAT044	MAIN-IN
<input type="checkbox"/>	10/04/2018 1...	155	340	185	£1,443.00	155	155	CMAT109	MAIN-IN
<input type="checkbox"/>	10/04/2018 1...	55.0	125.0	70.0	£83.30	55.5	54.5	1001	MAIN-IN
<input type="checkbox"/>	10/04/2018 1...	14.25	200.00	185.75	£406.79	14.46	14.04	1002	MAIN-IN
<input type="checkbox"/>	10/04/2018 1...	30.200	175.000	144.800	£461.91	30.804	29.596	1003	MAIN-IN
<input type="checkbox"/>	10/04/2018 1...	34.2525	160.0000	125.7475	£526.88	34.9376	33.5675	1004	MAIN-IN

You can edit counted quantities by right clicking on line | select “Edit Count” this will display edit count screen | enter new quantity and click confirm, this will update existing count.

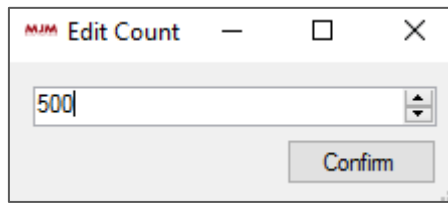

Once you are happy with count click “Select All” this will select counted lines | now click “Authorise” to authorise counted stock, this will display user prompt click “Yes” to authorise stocktake. Once outhorise this will then updates data in desktop and opera. It will also display stock transaction in “Trasaction” in view stock card with all data and transaction type as shows in below screen.

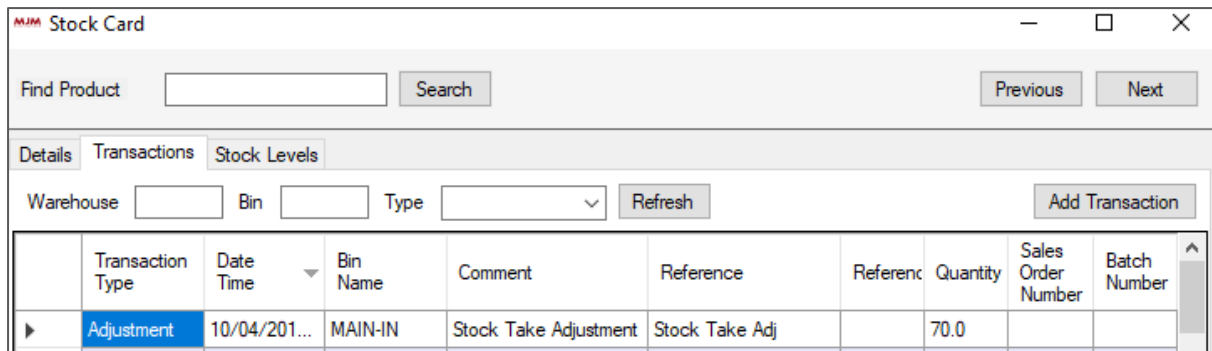

	Transaction Type	Date Time	Bin Name	Comment	Reference	Referenc	Quantity	Sales Order Number	Batch Number
▶	Adjustment	10/04/201...	MAIN-IN	Stock Take Adjustment	Stock Take Adj		70.0		

## Stocktake by List:

New feature is added to do stocktake by list. To use this feature make sure to select “Use Stocktake List” under Desktop tab on scanner as shows in below screen. The purpose of this feature is to speed up stocktake process simply by confirming counted quantity.

Now create a stocktake in WMS | assign picker to stocktake as shows in below screen.

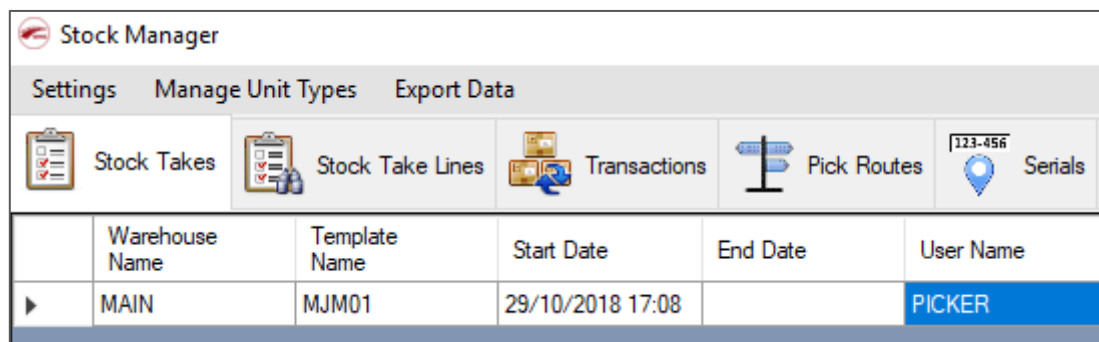

On scanner, please go to Stock | Stocktake | first confirm user and stocktake reference as shows in below screen.

As you can see in above screen after confirming stocktake reference it will bring down first stocktake line on scanner, where user simply need to confirm counted quantity. Once quantity is confirmed it will bring down next available product, but if it's last line on stocktake it will display user message “Stocktake Complete” on scanner.

This will also allow user to “Skip” any line, at any stage if you click “Done” it will display user message to confirm as shows in below screen.

By confirming “YES” it will end stocktake and and sends counted stocktake lines back to WMS, if you have entered quantity but not confirmed and if user click “Done” it will include that stocktake line and send it back to WMS.

In this stocktake I have only counted one line and click “Done” to complete stocktake and once it updates WMS data it will only update sent line as shows in below screen.

Stock Manager													
Settings    Manage Unit Types    Export Data													
Stock Takes		Stock Take Lines		Transactions		Pick Routes		123-456 Serials		123-456 Batches		Transfer Lists    Bin Groups	
	Warehouse Name	Bin Name	Product Code	Category Code	Count	Difference	Expectatic	Lower Tolerance	Difference Cost	Count Date	Upper Tolerance	Authorised	Movement Frequency Value
	MAIN	MAIN-IN	272	100	3500	-100	3600	3600	-£125.00	29/10/2...	3600	<input type="checkbox"/>	Medium
	MAIN	MAIN-IN	279	100			1071	1071			1071	<input type="checkbox"/>	Medium
	MAIN	MAIN-IN	265	100			3600	3600			3600	<input type="checkbox"/>	Medium
	MAIN	MAIN-IN	524	100			123597	123597			123597	<input type="checkbox"/>	Low
	MAIN	MAIN-IN	551	100			261	261			261	<input type="checkbox"/>	Low

Now, if user do stocktake again it will exclude counted line(s), it will also exclude authorised line (if there is any)

Once full stocktake is done, remaining process will same as before in WMS.

## Bin Replenishment:

To use bin replenishment, please make sure you have Min. & Max replen level is set under stock levels tab.

To set replen level right click on product you would like to set replen level as shows in below screen.

	Warehouse	Bin Name	Product Code	Free	In Stock	Replen Min Level	Replen Max Level	Last Counted Date
▶	MAIN	MAIN-IN	1001	259.5	259.5			
	MAIN	MAIN-IN	1002	113.01				
	MAIN	MAIN-IN	1003	220.000				
	MAIN	MAIN-IN	1004	156.0000				

Manage Fields  
 Manage Search Fields  
**Set Replen Level**

As you can see currently product “1001” has no Min & Max level set, once user selects “Set replen Level” it will open “Set Replen Level” form where user can set Min & Max bin level as shows in below screen.

	Warehouse	Bin Name	Product Code	Free	In Stock	Replen Min Level	Replen Max Level	Last Counted Date
▶	MAIN	MAIN-IN	1001	259.5	259.5			
	MAIN	MAIN-I						
	MAIN	MAIN-I						
	MAIN	MAIN-I						
	MAIN	MAIN-I						
	MAIN	MAIN-I						
	MAIN	MAIN-I						
	MAIN	MAIN-I						

**Set Replen Level** — □ ×  
 Product:   
 Bin:   
 Min Level:   
 Max Level:

Once, entered click “Apply” to save changes, which will then sets bin level for selected bin as shows in below screen.

	Warehouse	Bin Name	Product Code	Free	In Stock	Replen Min Level	Replen Max Level	Last Counted Date	Default Pick Bin Name
	MAIN	MAIN-IN	1001	259.5	259.5	300.0	350.0		

With above method it will only sets replen level for one bin at a time, but to set replen level for multiple bins, you can import CSV which will read in data and sets replen level for multiple bins in one go.

To import CSV, please make sure you have correct settings under global config and correct CSV file format.

First set FTP file location under global config as shows in below screen.

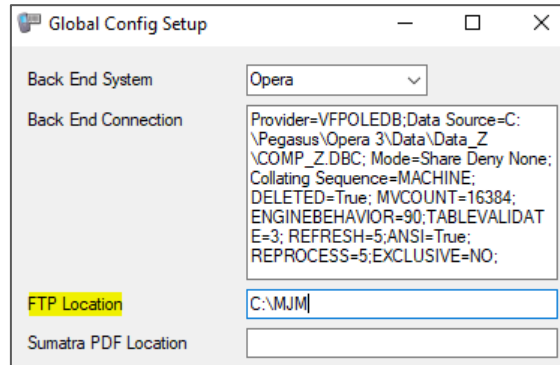

CSV file format:

Warehouse | Product | Default Pick Bin | Max | Min

	A	B	C	D	E
1	Warehouse	Product	Default Pick Bin	Max	Min
2	MAIN	CMAT044	MAIN-IN	350	250
3	MAIN	CMAT109	MAIN-IN	351	250
4	MAIN	CMAT122	MAIN-IN	352	250
5	MAIN	CPOL001	MAIN-IN	353	250
6	MAIN	CSEAT001	MAIN-IN	354	250
7	MAIN	DDA001K001	MAIN-IN	355	250
8	MAIN	DTRON16	MAIN-IN	356	250
9	MAIN	VPAC801	MAIN-IN	357	250
10	MAIN	FABC100	MAIN-IN	358	250
11	MAIN	ENTPACK01	MAIN-IN	359	250
12	MAIN	123456	MAIN-IN	200	100
13	MAIN	1001	MAIN-IN	300	350
14	MAIN	1002	MAIN-IN	300	350
15	MAIN	1003	MAIN-IN	300	350
16	MAIN	1004	MAIN-IN	300	350
17	MAIN	1006	MAIN-IN	300	350
18	MAIN	1005	MAIN-IN	300	350

Also, make sure CSV file name should be "PICK BINS.CSV"

Once, created make sure CSV file is in correct import location.

Now, run "BridgeFTPConsole.exe" by double clicking (normally located in install folder, C:/Program Files (x86)/Bridge WMS folder.

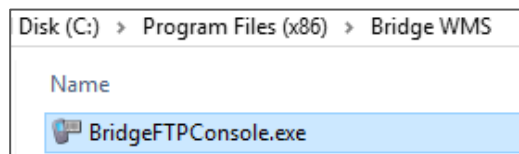

Once, program runs it will open new console window and look for CSV file from import location, once program finds CSV it will imports data into BridgeWMS. If there is any error for e.g. incorrect product code it will show message in console screen as shows in below screen.

```
Select C:\Program Files (x86)\Bridge WMS\BridgeFTPConsole.exe
Service ready
Warning: Invalid product in line 21: 'MAIN,123456,MAIN-IN,200,100'
05/10/2018 13:26:11
Error Processing:C:\MJM\PICK BINS.csv by PickBinProcessor
Min replen level must be less than max replen level
```

As you can see in above screen that there is no such a product “123456” in MAIN warehouse, it will ignore that line and continue importing data until it finds another issue in CSV file, for e.g. last line in console “Min replen level must be less than max replen level”, if you check in CSV screen shot in previous page, last product Min level is grater than Max level for product “1005”.

This will help user to pin point issue in CSV file, so user can make changes and try to import CSV again. Now, please close FTP console program, make changes in CSV file | save file and run FTP console program again, which will then import data from CSV and updates WMS data and will display “File Processed”.

```
C:\Program Files (x86)\Bridge WMS\BridgeFTPConsole.exe
Service ready
05/10/2018 13:41:41
File Processed:C:\MJM\PICK BINS.csv by PickBinProcessor
```

If FTP Console program is running it will then wait for next CSV file, as soon as program finds CSV it will import and updates WMS data.

To check bin replen level, please go to stock manager | select “Stock Levels” tab which will display updated bin level for multiple products as shows in below screen.

Stock Manager								
Settings    Manage Unit Types    Export Data								
Warehouses		Bins		Products		Stock Levels		Stock FIFOs
	Warehouse Name	Bin Name	Product Code	Free	In Stock	Replen Min Level	Replen Max Level	Default Pick Bin Name
▶	MAIN	MAIN-IN	1006	60/000	60/000	300/000	350/000	MAIN-IN
	MAIN	MAIN-IN	1005	350.00	350.00	300.00	350.00	MAIN-IN
	MAIN	MAIN-IN	1004	156.0000	156.0000	300.0000	350.0000	MAIN-IN
	MAIN	MAIN-IN	1003	220.000	220.000	300.000	350.000	MAIN-IN
	MAIN	MAIN-IN	1002	113.01	113.01	300.00	350.00	MAIN-IN
	MAIN	MAIN-IN	1001	259.5	259.5	300.0	350.0	MAIN-IN
	MAIN	MAIN-IN	FABC100	96.00	96.00	250.00	358.00	MAIN-IN
	MAIN	MAIN-IN	VPAC801	275.00	275.00	250.00	357.00	MAIN-IN
	MAIN	MAIN-IN	CMAT044	817	817	250	350	MAIN-IN
	MAIN	MAIN-IN	CMAT109	166	166	250	351	MAIN-IN
	MAIN	MAIN-IN	CMAT122	178	178	250	352	MAIN-IN
	MAIN	MAIN-IN	CPOL001	5432	5432	250	353	MAIN-IN
	MAIN	MAIN-IN	CSEAT001	29	29	250	354	MAIN-IN
	MAIN	MAIN-IN	DDA001K001	14	14	250	355	MAIN-IN
	MAIN	MAIN-IN	DTRON16	2	2	250	356	MAIN-IN
	MAIN	MAIN-IN	ENTPACK01	44	44	250	359	MAIN-IN
	MAIN	MAIN-IN	FUS269	99/954	99/954	100/000	200/000	MAIN-IN
	MAIN	MAIN-IN	300540	40.0000	40.0000			

Now, you are ready to perform Bin Replenishment through scanner.

On scanner it will only bring down those products which current stock level is less than Replen Min Level, also product(s) which has no stock available in any other bin in same warehouse.

Please, go to Main Menu | select Stock | Bin Replen | which will first prompt to confirm user as shows in below screen.

After confirming user if scanner finds any product which needs replenishment it will bring down on scanner, if not it will then display “No Replen found” message.

Once, scanner finds product to replen it will first ask user to confirm warehouse, scan or enter warehouse | press enter on scanner, which will display product list on next screen as shows in below screen.

Tap on line, which will take user to next screen where is displays available bin(s) you would like to replen from. If there are any bin(s) available it will display otherwise it will show blank list, for e.g. first product on list has no stock available in any other in in MAIN warehouse so it will show blank list as shows in below screen.

Click “Back” to go back to previous screen (Product list screen)

From product list screen select different product, which will take user to next screen where user can select the bin user would like to replen from as shows in below screen.

This allow user to scan bin BC or tap on line which will take user to next screen to confirm quantity as shows in next screen.

Confirm quantity | press enter on scanner, this will transfer quantity from selected bin to replen bin. Once transferd it will take user back to first screen (product list) to do next replenishment.

Once, you are happy with transaction click “Finish” to exit from the Bin Replen menu.

To check transaction in BridgeWMS please go to Stock Manager | Product Tab | find the product | select product | press F4 or select product and click “Show Stock Card” button under actions group-box. This will open stock card | go to transaction tab where it displays transaction for bin replenishment as shows in below screen.

Stock Card								
Find Product <input type="text"/> Search								
Details Transactions Stock Levels								
Warehouse <input type="text"/> Bin <input type="text"/> Type <input type="text"/> Refresh								
	Date Time	Warehouse Name	Transaction Type	Bin Name	Product Code	Quantity	Reference	User Name
▶	05/10/2018 14	MAIN	Transfer Out	A1	CMAT109	-10	BridgeMobile Replen.	PICKER
	05/10/2018 14	MAIN	Transfer In	MAIN-IN	CMAT109	10	BridgeMobile Replen.	PICKER

As you can see it shows warehouse, transaction type, bin name, quantity, reference and user.

If you have traceable item it will ask user to confirm serial or batch number on quantity screen as shows in below screen.

With serial trace item after confirming bin it prompt to confirm serial number, once user confirms serial number it will stay on confirm serial number screen to scan next serial number, but once user finish scanning all the serial number | click OK which will prompt user message “Finish scanning

serial numbers” | click “Yes” to message, this will take user back to bin list screen as shows in below screen.

With batch trace item after scanning bin it will ask user to confirm batch number, on batch confirmation screen enter batch number and quantity | press enter on scanner, this will completes transaction and take user back to bin list screen as shows in below screen.

To check transaction please go to stock card where it displays transaction history as shows in below screen

**Batch trace item transaction:**

Stock Card									
Find Product <input type="text"/> Search									
Details Transactions <b>Stock Levels</b>									
Warehouse <input type="text"/> Bin <input type="text"/> Type <input type="text"/> Refresh									
	Date Time	Warehouse Name	Transaction Type	Bin Name	Product Code	Quantity	Reference	Batch Number	User Name
▶	05/10/2018 15:28	MAIN	Transfer Out	A3	VPAC801	-5.00	BridgeMobile Replen.	24090001	PICKER
	05/10/2018 15:28	MAIN	Transfer In	MAIN-IN	VPAC801	5.00	BridgeMobile Replen.	24090001	PICKER

**Serial trace item transaction:**

Please, go to serial tab | right click serial number and select “Show Transactions” or select serial number and click “Show Transactions” button under actions group-box, this will take user to transaction tab and displays transaction for selected serial number as shows in below screen.

Stock Manager							
Settings Manage Unit Types Export Data							
Products		Stock Levels		Stock FIFOs		Stock Takes	
				Stock Take Lines		Transactions	
	Date Time	Warehouse Name	Bin Name	Transaction Type	Reference	Quantity	User Name
▶	05/10/2018 15:22	MAIN	A1	Transfer Out	BridgeMobile Replen.	-1	PICKER
	05/10/2018 15:22	MAIN	MAIN-IN	Transfer In	BridgeMobile Replen.	1	PICKER

## Receipt Manager: Purchase Order Receipts:

Make sure you have purchase order in opera and if you go to receipt manage it will display all available purchase orders.

Number	Supplier Code	Due Date	Incomplete Line Count	Received Qty	Required Qty	Warehouse Name
POR00398	CAR0001	05/04/2018 23:59	6	0	600	MAIN
POR00395	CAR0001	06/04/2018 23:59	1	0	10	MAIN
POR00397	COR0001	15/01/2018 23:59	1	0	100	MAIN
POR00391	CAR0001	14/01/2018 23:59	2	0	200	MAIN
POR00390	CAR0001	15/01/2018 23:59	3	0	150	MAIN
POR00388	LEW0001	10/11/2017 23:59	1	0	10	
POR00387	VLEIS001	01/12/2017 23:59	1	0	2	
POR00384	PIJL0001	30/11/2017 23:59	1	0	10	MAIN
POR00382	RJC0001	17/11/2017 23:59	1	0	100	MAIN
POR00381	LEW0001	06/10/2017 23:59	1	0	100	
POR00380	RJC0001	25/11/2017 23:59	2	0	35	MAIN
POR00377	GRC0001	25/11/2017 23:59	5	0	76	MAIN
POR00368	MUL0001	02/10/2017 23:59	3	0	90	MAIN
POR00367	MAR0001	04/10/2017 23:59	2	0	28	MAIN
POR00365	MAR0001	02/10/2017 23:59	2	0	20	MAIN
POR00365	LEW0001	29/09/2017 23:59	6	0	40175	MAIN
POR00364	KLMAR001	29/09/2017 23:59	3	0	1225	
POR00342	LEW0001	12/05/2017 23:59	4	0	175	MAIN

On the right side, there is a 'Filters' panel with fields for Purchase Order, Supplier, and Warehouse. It also includes an 'Order Date' range selector (from 10 March 2018 to 10 April 2018) and checkboxes for 'Include Fulfilled Orders' and 'Only Overdue Orders'. Below the filters is an 'Actions' panel with buttons for 'Add New Order', 'View Receipts', 'Approve Receipts', 'Edit Order', and 'Add Shipment'.

If you double click line from purchase orders tab it will take user to purchase order lines tab where it displays all available PO lines for selected PO.

Order Number	Product Code	Unit Price	Required Qty	Approved Qty	Received Qty	Outstanding Qty
POR00398	1001	£1.19	100.0	0.0	0.0	100.0
POR00398	1002	£2.19	100.00	0.00	0.00	100.00
POR00398	1003	£3.19	100.000	0.000	0.000	100.000
POR00398	1004	£4.19	100.0000	0.0000	0.0000	100.0000
POR00398	1005	£5.19	100/0	0/0	0/0	100/0
POR00398	CMAT044	£7.80	100	0	0	100

On PO lines screen it displays required, approved, received and outstanding quantity.

To start receiving PO go to main menu | Order | Purchase | Receive

Once you click **“Receive”** it will show screen user ID screen | scan ID | On next screen Enter PO number | Click **Next”** | If you are receiving by PO number it will then shows delivery instructions user has provided in Opera, click **Next”** |next it will ask user for reference, enter Reference and click **“Next”** |

After confirming on reference and comment screen it will then display PO items on next screen. User can now scan product barcode or tap on PO lines, which will take user to next screen to confirm quantity. User can also simply select check box next to PO lines to receive quantity as shown in below screen.

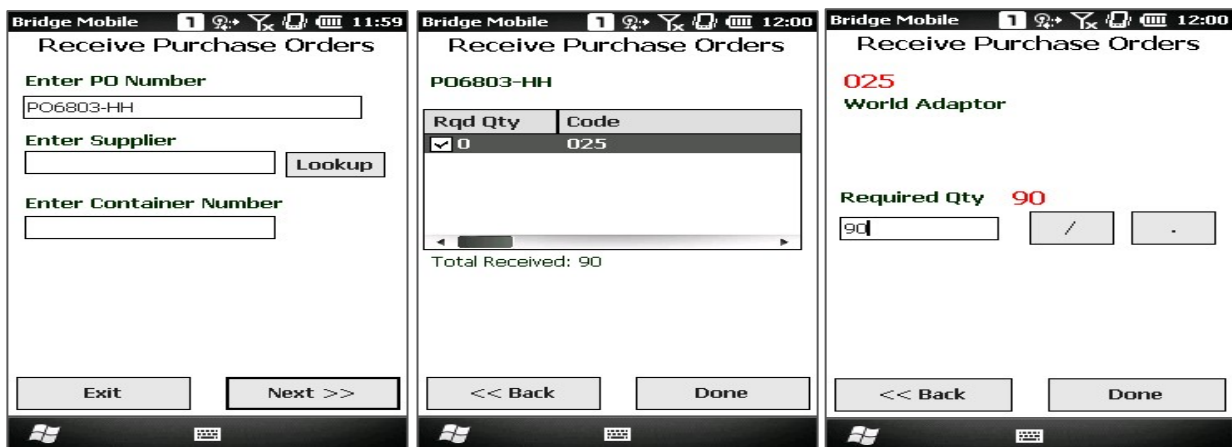

If you have selected goods quality and condition for PO receipts it will prompt once user confirms quantity.

As you can see in previous screen, once user fully receives PO quantities it marks all the lines and updates total received field. Now click “Done” and then “Exit” this will then complete transaction and updates bridge desktop data.

Go to bridge desktop and select receipt manager and go to Purchase Orders tab, click refresh | search for PO number and if you cannot see PO then click “Include Fulfilled Shipments” check box to display received order.

Order Number	Product Code	Unit Price	Required Qty	Approved Qty	Received Qty	Outstanding Qty
POR00398	1001	£1.19	100.0	0.0	100.0	0.0
POR00398	1002	£2.19	100.00	0.00	100.00	0.00
POR00398	1003	£3.19	100.000	0.000	100.000	0.000
POR00398	1004	£4.19	100.0000	0.0000	100.0000	0.0000
POR00398	1005	£5.19	100/0	0/0	0/0	100/0
POR00398	CMAT044	£7.80	100	0	100	0

As you can see PO is not fully received, product “1005” is not received, but allow user to receive quantity from bridge, by right click PO line and select “Receive”, which will open Receive Purchase Order Line screen.

Quantity: 0

Warehouse: MAIN

Product: 1005

Name	Stock Level	Free Stock Level	Allocated Stock Level
MAIN-OUT	1	1	0
MAIN-IN	12.125	12.125	0
A9	0	0	0
A8	0	0	0

Quality:

Condition:

Submit

Confirm quantity, warehouse, select bin you would like to receive goods in, quality and condition, once confirmed click submit. Once submitted it will then update received and outstanding quantity.

**New feature is added to remove received PO line(s).**

Make sure you have received PO from HHD or BridgeWMS.

MJM Receipt Manager

Options Export Data

Purchase Orders Purchase Order Lines Purchase Order Line Receipts

Order Number	Product Code	Unit Price	Required Qty	Approved Qty	Received Qty	Outstanding Qty	Order Status
POR00342	ECCD001	£10.75	50	0	50	0	Delivered
POR00342	SCRN001	£1.40	20	0	20	0	Delivered
POR00342	PACK01	£27.54	100	0	100	0	Delivered
POR00342	RAP100	£50.65	5	0	5	0	Delivered

As you can see all the lines are fully received and order status shows “Delivered”.

Go to Receipt manager | Purcahse Order Line receipts

MJM Receipt Manager

Options Export Data

Purchase Orders Purchase Order Lines Purchase Order Line Receipts

Order Number	Receipt Date	Product Code	Quantity	Quality
POR00342	15/05/2018 17:21	RAP100		
POR00342	15/05/2018 17:21	PACK01		
POR00342	15/05/2018 17:21	SCRN001		
POR00342	15/05/2018 17:21	ECCD001		

- Manage Fields
- Manage Search Fields
- Approve
- Edit Quantity
- Delete

If user have accidentally received PO line then this will allow to delete received PO lines.

Right click received PO line | select Delete, this will remove selected line from PO lines receipts tab and updates PO lines data.

MJM Receipt Manager

Options Export Data

Purchase Orders Purchase Order Lines Purchase Order Line Receipts

Order Number	Product Code	Unit Price	Required Qty	Approved Qty	Received Qty	Outstanding Qty	Order Status
POR00342	ECCD001	£10.75	50	0	50	0	Part Delivered
POR00342	SCRN001	£1.40	20	0	20	0	Part Delivered
POR00342	PACK01	£27.54	100	0	100	0	Part Delivered
POR00342	RAP100	£50.65	5	0	0	5	Part Delivered

As you can see order status is changed to "Part Delivered" and outstanding quantity is now available for deleted line.

To approve receipts, select all lines or few lines (if you want to part approve), in this case select all lines and right click any line | select "Approve Receipts" or simply click "Approve Receipts" button on right panel. Once approved it will update approve quantity for each line and completes purchase order receipts.

Go to purchase orders tab, which will display received quantity and status of purchase order.

Receipt Manager							
Options    Export Data							
Purchase Orders		Purchase Order Lines		Purchase Order Line Receipts			
Number	Supplier Code	Received Qty	Required Qty	Warehouse Name	Status	Incomplete Line Count	Due Date
POR00398	CAR0001	600	600	MAIN	Delivered	0	09/04/2018 23:59

This will then receives PO quantities and updates opera data. Go to purchase order processing in opera and select account and search for PO this will display status of PO.

P. Orders Processing : CAR0001 - Carters Limited							
General    Memo    List							
Address :	Remington Way	Current Balance :	4502.40	Order Balance :	5056268.93	Turnover :	2222.00
	West Gorton	Credit Limit :	500000.00	Account Contact :	Peter Newnes	Order Contact :	David Smythe
	Manchester			Telephone :	0161 233 6756	Facsimile :	0161 233 7000
	M13 6TR						
Account E-Mail :	sales@com.co.uk						
Order E-Mail :	orders@com.co.uk						
Web Site :	www.com.co.uk						
<b>Order</b>							
Reference	Date	Memo	Total Value	Published	Cur.	Status	Alt. Reference
POR00398	09/04/2018		2375.00		GBP	Delivered	

As you can see purchase order has been delivered.

Go to desktop | stock manager | search for product which was on purchase order | click view stock card, this will display transaction for receipts.

MJM Stock Card

Find Product  Search Previous Next

Details Transactions Stock Levels

Warehouse  Bin  Type  Refresh Add Transaction

	Transaction Type	Date Time	Bin Name	Comment	Reference	Referenc	Quantity	Sales Order Number	Batch Number
▶	Receipt	10/04/201...	MAIN-IN				100.0		

You can check transaction for each product by clicking “Previous” or “Next” button or type-in product name in find product field.

## Purchase Order Receipt with Shipment:

To use shipment process, please go to receipt manager | select option | select “Use Shipments” check-box | as shows in below screen

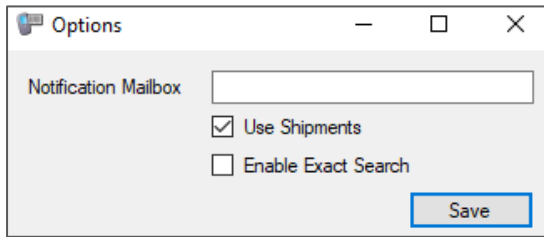

Options

Notification Mailbox

Use Shipments

Enable Exact Search

Save

Once, saved it will add 2 new tabs “Shipments” & “Shipment Lines” as shows in below screen.

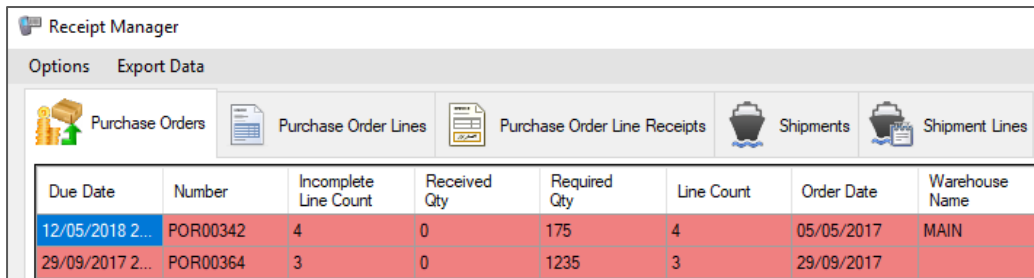

Due Date	Number	Incomplete Line Count	Received Qty	Required Qty	Line Count	Order Date	Warehouse Name
12/05/2018 2...	POR00342	4	0	175	4	05/05/2017	MAIN
29/09/2017 2...	POR00364	3	0	1235	3	29/09/2017	

To add PO into shipment, select PO line under “Purchase Orders” tab and click “Add Shipment” button under actions group-box or right click PO line and select “Add Shipment” as shows in below screen.

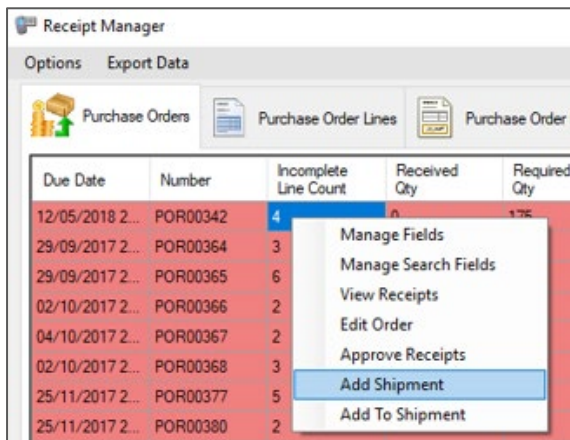

Due Date	Number	Incomplete Line Count	Received Qty	Required Qty
12/05/2018 2...	POR00342	4	0	175
29/09/2017 2...	POR00364	3	0	1235
29/09/2017 2...	POR00365	6	0	1235
02/10/2017 2...	POR00366	2	0	1235
04/10/2017 2...	POR00367	2	0	1235
02/10/2017 2...	POR00368	3	0	1235
25/11/2017 2...	POR00377	5	0	1235
25/11/2017 2...	POR00380	2	0	1235

- Manage Fields
- Manage Search Fields
- View Receipts
- Edit Order
- Approve Receipts
- Add Shipment**
- Add To Shipment

It will then open add shipment screen where user need to add shipment number or you can auto generate by clicking “Generate” button, which will generate default number “00001” | select warehouse as shows in below screen.

Product Code	Required Qty
ECCD001	50
SCR001	20
PACK01	100
RAP100	5

Once, saved it will add entire PO to new shipment and displays under “Shipment” tab as shows in below screen.

Warehouse Name	Number	Required Qty	Received Qty	Line Count
MAIN	00001	175	0	4

If you double click shipment line it will take user to shipment lines screen where it displays all PO lines as shows in below screen.

Order Number	Product Code	Required Qty	Received Qty
POR00342	ECCD001	50	0
POR00342	SCR001	20	0
POR00342	PACK01	100	0
POR00342	RAP100	5	0

To add multiple PO to existing shipment, under Purchase Orders tab right click another PO and select “Add To Shipment” as shows in below screen.

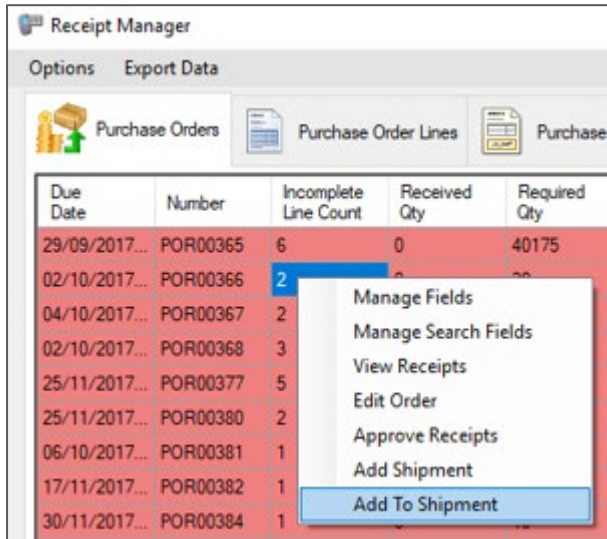

This will open “Add To Shipment” form where it display existing PO lines and populates “Shipment” combo-box with shipment number as shows in below screen.

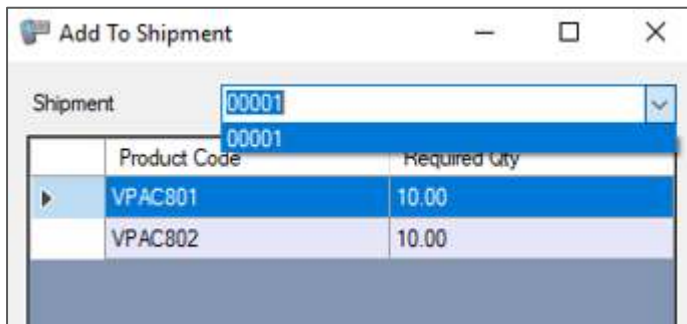

Select shipment number | click save | this will then add another PO to existing shipment, please go to shipment tab and double click shipment line, it will take user to shipment lines tab where it displays PO lines for both PO as shows in below screen.

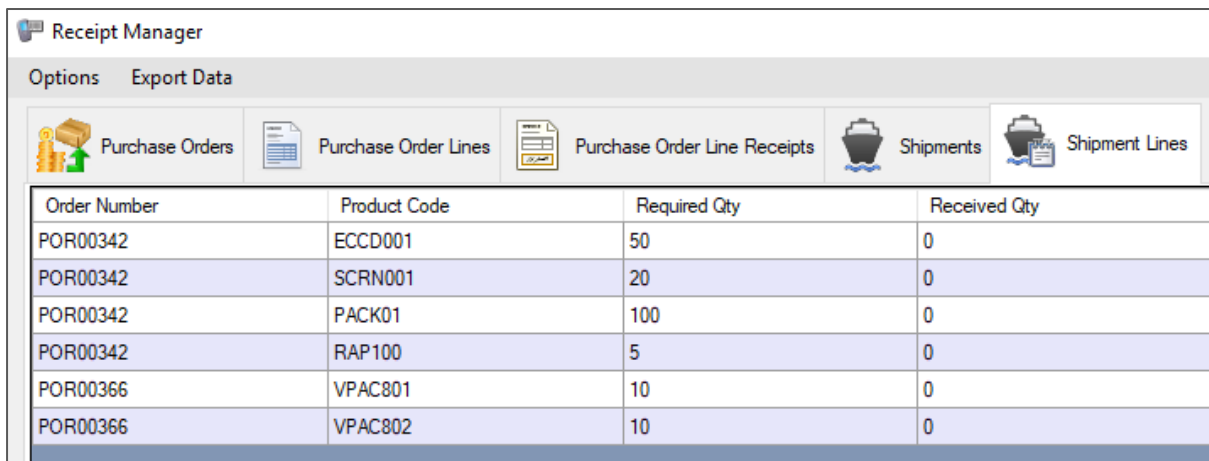

Once, shipment is created user can now receive purchase order shipment through scanner, on scanner please go to Order | Purchase | Receive | Confirm user | by confirming shipment number in consignment field as shows in below screen.

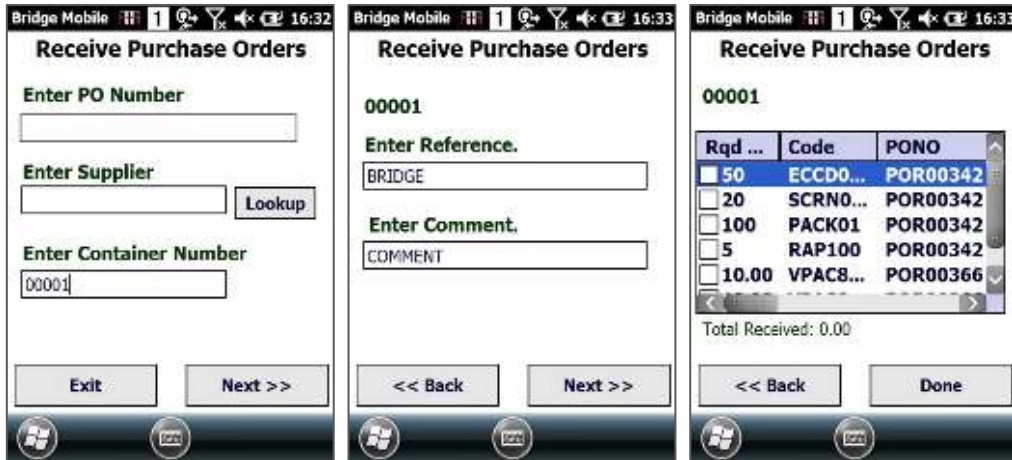

As you can see on last screen it shows PO lines for both PO.

From here receiving purchase order will be the same as receiving purchase order by order number (please see purchase order receipts section)

### Purchase Order Email Notification:

To use this feature, make sure you have correct setting in WMS.

Please go to Config | select Global Config, which will open global config screen as shown in below screen.

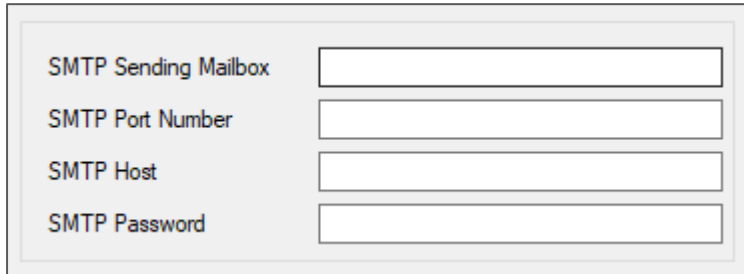

- SMTP Sending Mailbox
- SMTP Port Number
- SMTP Host
- SMTP Password

Make sure you have correct SMTP settings are entered, once done click save.

Next, please go to receipt manager | select option | set notification mailbox and save as shows in below screen.

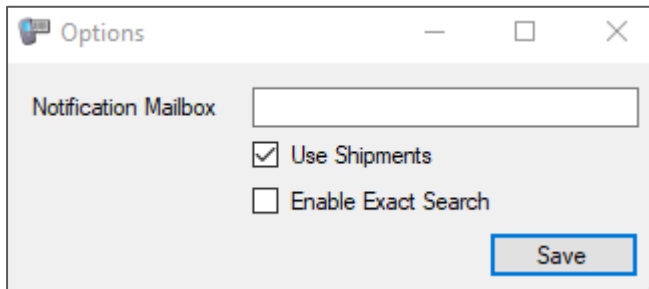

- A label "Notification Mailbox" followed by a text input field.
- A checked checkbox labeled "Use Shipments".
- An unchecked checkbox labeled "Enable Exact Search".
- A "Save" button at the bottom right.

Once, everything is configured now user can receive PO on scanner or through WMS, after approving email will be sent with below details

1. Email subject line with Purchase Order received + PO number
2. Email content with Goods have started being received for order + PO number
3. Email subject line with Purchase Order Approved + PO number
4. Email content with Goods have started being approved for order + PO number

## Put Away Process

New feature is added under purchase order menu.

Please go to Order | Purchase | Put Away

This will behave like transfers except it will pre-populate the from warehouse and bin fields with the default warehouse from the set option on the scanner and the default goods in location and make them read only.

As you can see on Header tab it will prepopulate from W/H & Bin, this will be whatever user have set in WMS and will not allow user to change.

Confirm to W/H & Bin and press enter on scanner.

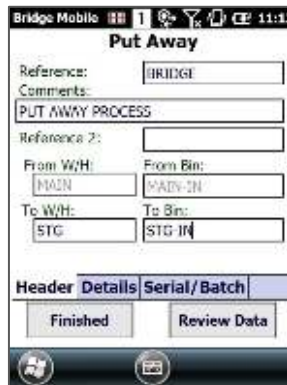

Once, user confirms product & qty on details tab it will then transfer qty from source location to destination location. If you check in transaction in WMS

Transactions **Stock Levels**

ouse  Bin  Type  Refresh

Date Time	Product Code	Warehouse Name	Bin Name	Quantity	Transaction Type	Reference
03/07/2018 11:29	RP-1245-1	MAIN	MAIN-IN	-10	Transfer Out	BRIDGE
03/07/2018 11:29	RP-1245-1	STG	STG-IN	10	Transfer In	BRIDGE

# Despatch Manager

Despatch Manager over view:

Warehouse Name	Order Date	Number	Document Number	Customer Code	Line Date	Total Pkgs	Total Pkgs Qty	Inventory	Line Count	Total Available Pkgs	Full Despatches
MWH	25/03/2019	CR000883	DOC02769	ADAE	25/03	0	0	0	2	75	<input type="checkbox"/>
MWH	25/03/2019	CR000883	DOC02770	ADAE	25/03	0	0	0	1	91	<input type="checkbox"/>
MWH	25/03/2019	CR000883	DOC02782	ADAE	25/03	0	0	0	1	10	<input type="checkbox"/>
MWH	25/03/2019	CR000883	DOC02778	ADAE	25/03	1	0	0	1	0	<input type="checkbox"/>
MWH	25/03/2019	CR000883	DOC02761	ADAE	25/03	0	0	0	1	2	<input type="checkbox"/>
MWH	25/03/2019	CR000883	DOC02766	ADAE	25/03	33	25	0	1	75	<input type="checkbox"/>
MWH	22/03/2019	CR000883	DOC02771	ADAE	22/03	43	43	0	1	0	<input type="checkbox"/>
MWH	22/03/2019	CR000883	DOC02774	ADAE	22/03	0	0	0	1	30	<input type="checkbox"/>
MWH	22/03/2019	CR000883	DOC02764	ADAE	22/03	0	0	0	1	2	<input type="checkbox"/>
MWH	19/03/2019	CR000883	DOC02765	ADAE	19/03	0	0	0	1	39	<input type="checkbox"/>
MWH	08/03/2019	CR000883	DOC02758	ADAE	08/03	0	0	0	1	4	<input type="checkbox"/>
DRHC	09/03/2019	CR000883	DOC02759	ADAE	09/03	0	0	0	1	0	<input type="checkbox"/>
MWH	08/03/2019	CR000883	DOC02760	ADAE	08/03	0	0	0	1	10	<input type="checkbox"/>
MWH	08/03/2019	CR000883	DOC02762	ADAE	08/03	0	0	0	1	10	<input type="checkbox"/>
MWH	05/03/2019	CR000883	DOC02763	ADAE	05/03	0	0	0	1	8	<input type="checkbox"/>
MWH	01/03/2019	CR000883	DOC02747	ADAE	01/03	0	0	0	1	28	<input type="checkbox"/>
MWH	01/03/2019	CR000883	DOC02748	ADAE	01/03	0	0	0	1	10	<input type="checkbox"/>
MWH	01/03/2019	CR000883	DOC02768	ADAE	01/03	0	0	0	1	70	<input type="checkbox"/>
MWH	01/03/2019	CR000883	DOC02769	ADAE	01/03	0	0	0	1	46	<input type="checkbox"/>
MWH	01/03/2019	CR000883	DOC02770	ADAE	01/03	0	0	0	1	34	<input type="checkbox"/>
MWH	01/03/2019	CR000883	DOC02771	ADAE	01/03	0	0	0	1	30	<input type="checkbox"/>
MWH	01/03/2019	CR000883	DOC02772	ADAE	01/03	0	0	0	1	24	<input type="checkbox"/>
MWH	01/03/2019	CR000883	DOC02773	ADAE	01/03	0	0	0	1	30	<input type="checkbox"/>

As you can see there are 2 new features are added into despatch manager

- 1- Deliveries Tab, populates delivered order under this tab and allow user to set consignment numbers shows in below screen, select Delivery line and click "Set Consignment Number" button on right panel | on enter consignment number form, confirm value and click OK, this will save consignment number against selected line. This will only allow to set consignment number one line at a time.

Despatch Date	Number	Pack Count	Consignment Number
26/10/2018 16:09	10163018	2	
26/10/2018 16:12	10163019	2	
26/10/2018	10163020		
26/10/2018	10163021		
26/10/2018	10163022		
26/10/2018	10163023		
29/10/2018 10:20	10163024	16	

Enter Consignment Number

MJM001

OK Cancel

- 2- Packages Tab, displays all delivery lines with box details as shows in below screen. To use this feature, make sure you have set Box under Options in despatch manager, so when user pack an order it will pre-populate package type combo-box on scanner, which allow user to select box type.

Delivery Despatch Date	Order Number	Package Type Value	Line Count	Pack Count	Total Packed Qty	Package Type Weight
29/10/2018 10:	14988779	BoxM	1	6	15	15
29/10/2018 10:	14988779	BoxM	1	6	15	15
29/10/2018 10:	14988779	BoxM	1	6	15	15
29/10/2018 10:	14988779	BoxM	1	6	15	15
29/10/2018 10:	14988779	BoxM	1	6	15	15
29/10/2018 10:	14988779	BoxM	1	6	15	15
26/10/2018 16:	14988776	BoxM	1	2	50	15
26/10/2018 16:	14988776	BoxL	1	2	50	20
26/10/2018 16:	14988775	BoxM	1	2	50	15

As you can see order number “14988779” has multiple lines and packed in 6 different boxes of similar types, but order number “14988776” has 3 lines and 2 lines are packed in BoxM and 1 line packed in BoxL. This also shows pack count and total packed quantity (Order Quantity). Allow user to filter orders by Order Ref, Delivery, customer and also by due date.

- 3- Hide Despatched & Non-Stock Lines under “Sales Order Lines” tab. There are 2 new check-box added to use this feature as shows in below screen. By default, it will be unchecked. If user check “Hide Despatched Lines” check-box it will filter those lines and only displays un-delivered lines and same way if you have Non-Stock item on order and if user check “Hide Non-Stock Lines” it will hide those lines whether it’s been delivered or not.

Warehouse Name	Sales Order Number	Product Code	Description	Requires Qty	Total Available Qty	Unpack Qty	Total Packed Qty	Total Picked Qty
HH	14988220	109	Travel Clothes Line - 7440	60	60	60	0	0
MAIN	14988903	159	Labels for Luggage	5	5	5	0	0
MAIN	14988707	331	No-Key Padlock (Black)	20	20	20	0	0
MAIN	14988084	162	Glo Case ID	5	5	5	0	0
MAIN	14988912	162	Glo Case ID	5	5	5	0	0
MAIN	14988910	162	Glo Case ID	5	5	5	0	0
MAIN	14988913	162	Glo Case ID	5	5	5	0	0
MAIN	14988202	162	Glo Case ID	5	5	5	0	0
HH	14988794	162	Glo Case ID	5	5	5	0	0
MAIN	14988909	162	Glo Case ID	5	5	5	0	0
MAIN	14988086	162	Glo Case ID	5	5	5	0	0
MAIN	14988200	162	Glo Case ID	5	5	5	0	0
MAIN	14988918	162	Glo Case ID	5	5	5	0	0
HH	14988734	331	No-Key Padlock (Black)	5	5	5	0	0
NO TH	14988168	464	Carry Clo 134179	65	65	65	0	0
MAIN	14988989	464	Carry Clo	5	5	5	0	0
HH	14988731	464	Carry Clo	10	10	10	0	0
MAIN	14988206	464	Carry Clo	5	5	5	0	0
HH	14988726	464	Carry Clo	10	10	10	0	0

Under options menu there are 2 new features are added.

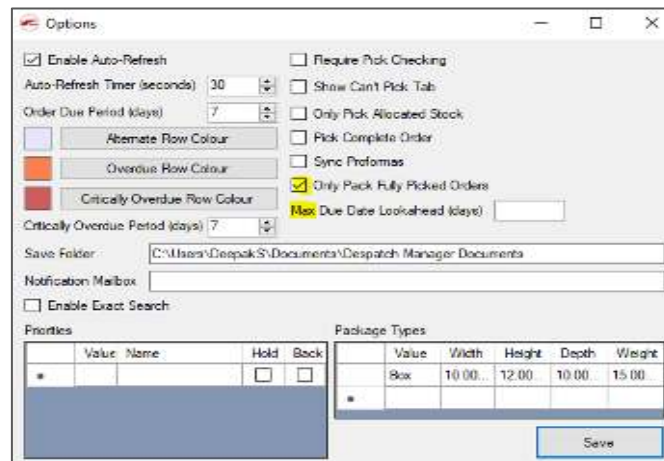

- 1- Only pack Fully Picked Orders, if this option is selected it will not allow user to pack an order under awaiting despatched tab if order is not fully picked and will display user message that "The order has not been fully picked".
- 2- Max Due Date Lookahead (days), if value is set for this, it will only look ahead for same number of days for e.g. if you set 1 day it will filter out sales order which are due today and tomorrow.

## Create Sales Order from Bridge

To create sales order from Bridge WMS, Go to Bridge | Despatch Manager | select Add Sales Order, on add sales order screen click “Look up” to add customer reference as shows in below screen. This will allow user to search customer by typing in customer name in Search field, select customer and click confirm.

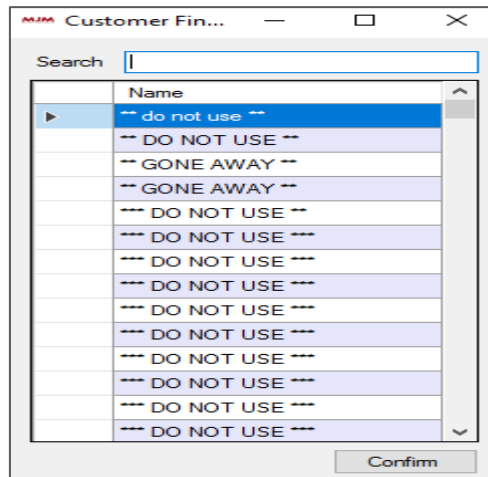

Name
do not use
DO NOT USE
GONE AWAY
GONE AWAY
DO NOT USE
DO NOT USE
DO NOT USE
DO NOT USE
DO NOT USE
DO NOT USE
DO NOT USE
DO NOT USE
DO NOT USE
DO NOT USE
DO NOT USE
DO NOT USE
DO NOT USE

This will populate customer's data for ex. delivery address, but it will also allow user to change delivery address by selecting “Add New” under Address group box.

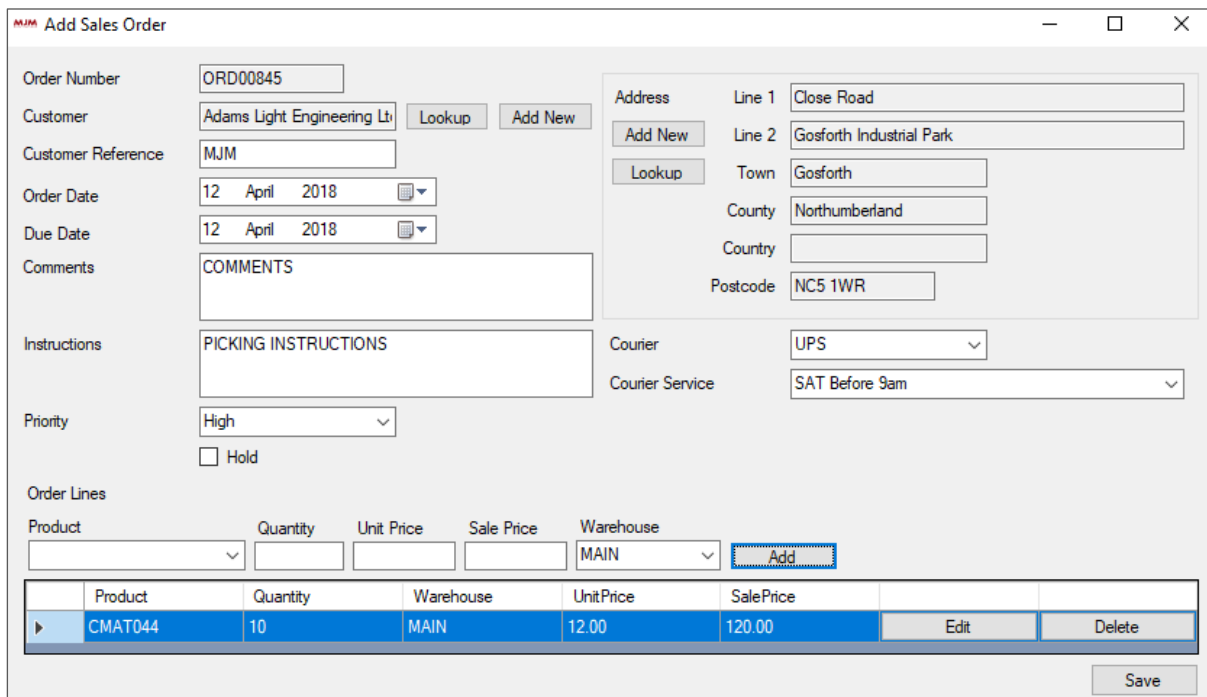

Order Number: ORD00845

Customer: Adams Light Engineering Ltd. [Lookup] [Add New]

Customer Reference: MJM

Order Date: 12 April 2018

Due Date: 12 April 2018

Comments: COMMENTS

Instructions: PICKING INSTRUCTIONS

Priority: High

Hold

Address: Line 1: Close Road, Line 2: Gosforth Industrial Park, Town: Gosforth, County: Northumberland, Postcode: NC5 1WR

Courier: UPS, Courier Service: SAT Before 9am

Product	Quantity	Unit Price	Sale Price	Warehouse	
CMAT044	10	12.00	120.00	MAIN	[Edit] [Delete]

[Add] [Save]

Enter or select product from product combo-box, once product is confirmed it will populate unit price, confirm order quantity and finally select warehouse and click add to add new sales order line.

If you have courier set you can select courier from combo-box and same with courier service.

Once you have added order lines click save to create new sales order. This will then sync back to opera and displays newly created order.

Despatch Manager

Options Export Data Add Sales Order

Sales Orders Sales Order Lines Sales Order Picks Courier Services Deliveries Packages

All Orders Available For Pick Assigned In Pick Awaiting Despatch Despatched On Hold

Number	Due Date	Document Number	Picker	Order Date	Warehouse Name	Customer Name	Customer Code	Completed
14988780	29/10/2	DOC258		29/10/20	MAIN	Austins ...	00122	<input type="checkbox"/>

SOP Processing : 00122 - Austins Warehouse (Cenpac)

General Memo List

Address : Unit 8, Midas Court  
Minerva Way, Brunel Road  
Newton Abbot  
Devon  
TQ12 4PJ

Account E-Mail :  
Order E-Mail :  
Web Site :  
Freight Line :

Current Balance : 0.00  
Order Balance : 8503.18  
Turnover : 0.00  
Credit Limit : 10000.00

Account Contact :  
Order Contact :  
Telephone : 01626 333444

**Order**

Document	Doc Date	Type	Number	Date	Cust Ref.	Status	R	Goods Value	VAT Value	Total Value
DOC258638	29/10/2018	Ord	14988780	29/10/2018				599.90	119.98	719.88

As you can see new order in opera.

Same way if you create sales order in opera it will then sync back to bridge.

## Set-Up Pick Sales Order

There are different way user can pick sales order for ex. Pick only or Pick & pack.

To user pick only method, make sure you have not selected “Use Pick & Pack” check box under Picking/Packing tab, but if you like to use pick & pack method make sure this check box is selected.

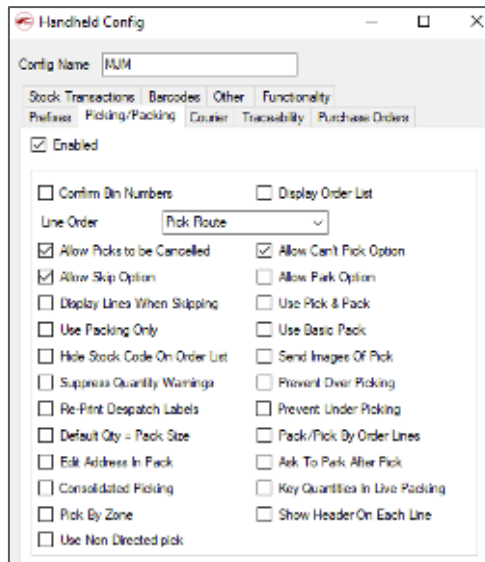

If you would like to use order picking with courier service, make sure you have selected “Courier Enabled” under handheld config and Courier tab.

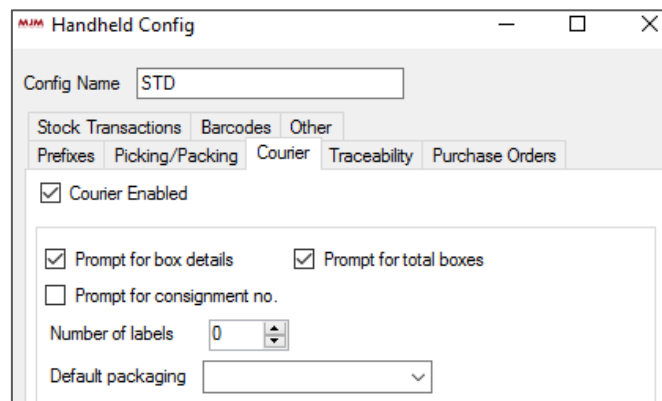

- 1- Prompt for box details, allow user to enter box details while picking
- 2- Prompt for total boxes, allow user to confirm total box details while picking
- 3- Prompt for consignment no, allow user to add consignment number at the end of picking process for picked order.

Once this is set it will enables courier tab in despatch manager where user can add new courier and despatch method.

Go to despatch manager and click Add New Service and then select “Add New” to add new courier as shows in below screen.

- 3- Confirm courier code, name, customer number and output location for courier file which will save in this location.
- 4- Once you have confirmed data click confirm to save new courier, which will then return back to “Add Courier Service” screen, where you can set despatch method.

Once service data is added click confirm to save new despatch method, which will then display newly created despatch method under courier tab.

Code	Name	Courier Code	Courier Name
U01	UPS Despatch	UPS	UPS

As you can see despatch methods are displayed under courier service tab. User can edit these services any time by right clicking service and select “Edit Service” to edit service and same way right click service and select “Edit Courier” to edit courier.

## Assign Picker Sales Order

To assign picker to sales order go to despatch manager | right click order line and select “Assign Picker” option, which will open select picker screen.

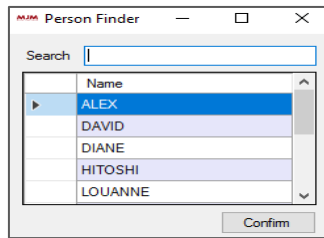

On this screen you can search picker name, select picker name and click confirm, which then moves order into assigned tab in despatch manager.

On scanner make sure you have selected “Only Accept Assigned Orders” under live link tab. Once order is assigned, on scanner go to Order | Pick | confirm picker | which will bring down assigned order to scanner.

If user scans invalid picker name it will display “Order not found” message on scanner.

Once correct picker is confirmed it will display order header screen with order number, customer name, address details (if you have provided).

Click “Pick” to start picking order, which will display first order line with order number, warehouse, pick bin, available bin quantity, product code, product description and required quantity as shows in below screen.

Once product is confirmed it will take user to quantity confirmation screen, if you have batch or serial traceable item on order it will ask user to confirm traceable data. For serial traceable item if you have more than 1 quantity it will prompt “Should serials range be fulfilled?” if you select yes it will then fulfil serial number, but if you select NO then user need to confirm each serial numbers.

With batch item after confirming quantity it will take user to batch confirmation screen to confirm batch number and quantity.

Confirm product and click “Done” or press enter on scanner. If you have more than 1 line order it will then display next line otherwise it will display box details screen to confirm box details and courier service.

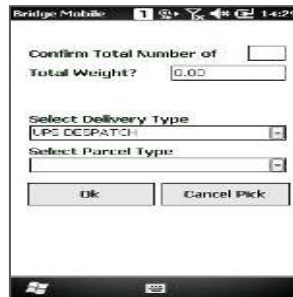

Confirm data and click OK to complete picking process, which will generate courier file in “XML” format in set location.

When you use Pick & Pack method, during picking process it will not go to ask user for courier details, but during packing process it will prompt to confirm courier details and at the end of order it will generate “XML” file for courier.

If you part pick an order for ex. You have one line on order with quantity 10 and if you pick only 5, despatch manager will display order in In-Pick tab during picking, but once you complete picking it will move order to awaiting despatch tab and Assigned tab.

**Awaiting Despatch Tab.**

Despatch Manager								
Options    Export Data    Add Sales Order								
Sales Orders		Sales Order Lines		Sales Order Picks		Courier Services		
All Orders	Available For Pick	Assigned	In Pick	Awaiting Despatch	Despatched	On Hold		
	Priority Value	Document Number	Number	Customer Code	Order Date	Due Date	Picker	Total Picked Qty
▶	1	DOC02458	ORD00834	ADA0001	10/04/2018	10/04/2018	PICKER	7
	1	DOC02459	ORD00835	ADA0001	10/04/2018	10/04/2018	PICKER	7

## Assigned tab.

**Despatch Manager**

Options   Export Data   Add Sales Order

Sales Orders  
 Sales Order Lines  
 Sales Order Picks  
 Courier Services

All Orders   Available For Pick   Assigned   In Pick   Awaiting Despatch   Despatched   On Hold

	Priority Value	Document Number	Number ▲	Customer Code	Total Order Qty	Total Packed Qty	Total Picked Qty	Total Despatched Qty
	1	DOC02458	ORD00834	ADA0001	10	0	7	0
	1	DOC02459	ORD00835	ADA0001	10	0	7	0

Order which are assigned to picker will be displayed under assigned tab.

**New option** is added to remove assigned order from assigned tab, to use this option simply right click an order and select “Unassign Picker”, which will unassign order and moves back to available for pick tab.

## Sales Order Lines Tab:

Options   Export Data   Add Sales Order

Sales Orders  
 Sales Order Lines  
 Sales Order Picks  
 Courier Services

Sales Order Number	Warehouse Name	Product Code ▲	Required Qty	Default Issue Bin Name	Total Picked Qty	Unpicked Qty	Total Packed Qty	Total Available Qty	Picker Name	Sales Order Is Pallet Order
ORDS75740	MAIN	M4-264-300	200	MAIN-OUT	0	200	0	185		<input type="checkbox"/>
ORDS74798	STG	M4-267-122	50	STG-OUT	0	50	0	0		<input type="checkbox"/>
ORDS75740	MAIN	M4-268-380	250	MAIN-OUT	0	250	0	159		<input type="checkbox"/>
ORDS74003	MAIN	M4-277-122	3	MAIN-OUT	0	3	0	3		<input type="checkbox"/>

Allow user to allocate sales order lines from different orders. To pick an order line from different order, make sure you have selected “Consolidated Picking” under Picking/Packing option on handheld config in WMS.

Once, user ID is confirmed it will then bring down all the line one-by-one on scanner to pick and will display order number for currently picking line at the top right of screen.

Once, picking is complete it will then move those order to awaiting despatch tab.

## Pack & Despatch Sales Order from Bridge

This process allow user to user to pack and despatch order from bridge. To use this process first pick an order as normal and complete picking process, which will move order into “Awaiting Despatch” tab.

Go to “Awaiting Despatch” tab and right click picked order and select “Pack”, which will display sales order packing screen.

Product	Total To Pack	Box
CAPTANT 33uF ...	5.0000	5

- 1- Select package type for ex. “Box” or “Pallet” and click “Add Package” to add package to each line.
- 2- Once box or pallet is added enter quantity for each lines.
- 3- Finally select packer name from packer combo-box and click submit.
- 4- Once submitted right click same order line and select “Despatch” to despatch order, which will display new delivery screen.

Package Type Value	Line Count	Height	Width	Length	Weight	Selected
Box	1				0	<input type="checkbox"/>

- 1- Select courier service and warehouse from combo-box.
- 2- Enter height, width, length and weight and select check box and click submit.

This will complete the despatch process and generates courier “XML” file in set location.

## Email Notification for Sales Order Despatch:

New feature is added to send email notification from “Awaiting Despatch” tab in Despatch Manager.

Make sure you have correct setting in despatch manager as shows in below screen.

- 1- Set SMTP settings under global config
- 2- Set notification mailbox under Despatch Manager | Options as shows in below screen.

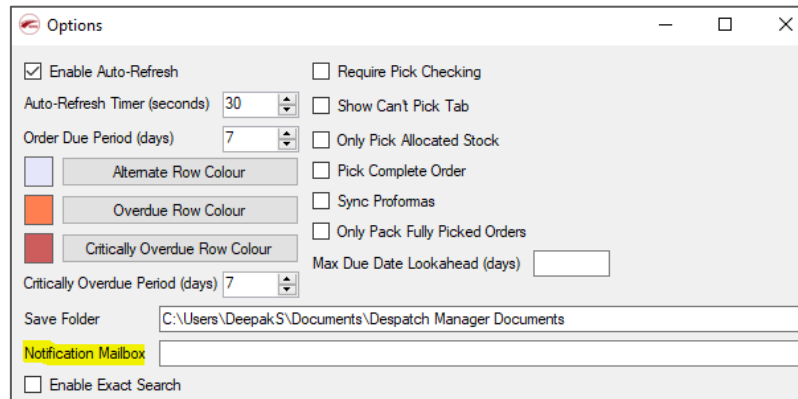

- Enable Auto-Refresh
- Auto-Refresh Timer (seconds): 30
- Order Due Period (days): 7
- Alternate Row Colour: [Light Blue]
- Overdue Row Colour: [Orange]
- Critically Overdue Row Colour: [Red]
- Critically Overdue Period (days): 7
- Save Folder: C:\Users\Deepak S\Documents\Despatch Manager Documents
- Notification Mailbox: [Empty text box]
- Enable Exact Search
- Require Pick Checking
- Show Can't Pick Tab
- Only Pick Allocated Stock
- Pick Complete Order
- Sync Profomas
- Only Pack Fully Picked Orders
- Max Due Date Lookahead (days): [Empty text box]

- 3- After packing an order, when user despatch order through awaiting despatch manager it will send despatched notification to recipient email ID.

## Work Order Manager

To use works order manager, go to Bridge | Select Work Order Manager, which will display work order manager screen.

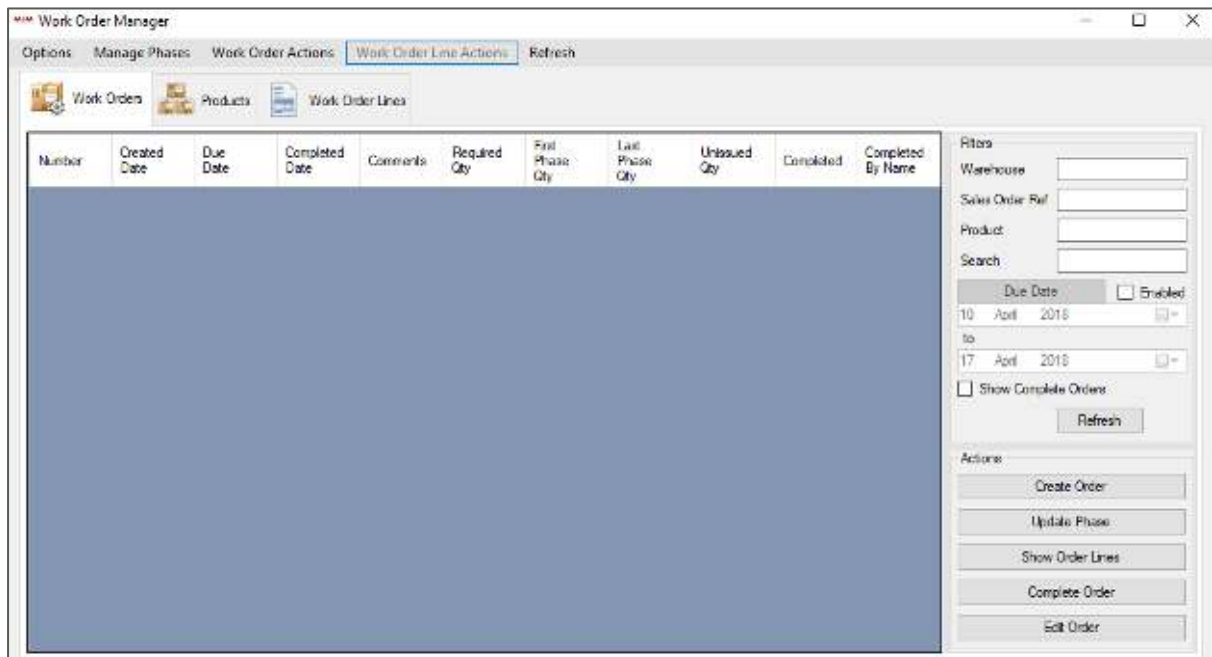

Work Order Manager provides below functionality.

- 1- Options, allow user to set stock issue option
- 2- Manage Phases, allow user to set or edit or remove phases
- 3- Work Order Actions, this option only available if user is on Work Orders tab, allow user to perform various tasks for ex. Create
- 4- Work Order Line Actions, allow user to allocate or issue work order line quantity.
- 5- Refresh, will refresh data on currently selected tab.

## Manage Phases

Work order manager allow user to manage phases, to set phases click on “Manage Phases” menu button at the top, this will open Phases Config screen.

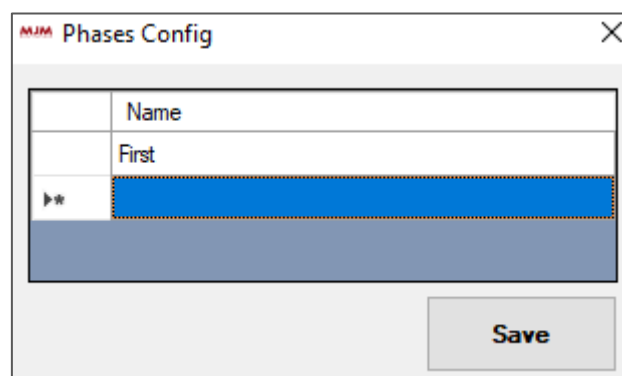

You can set single phase for ex. “First” or multiple phases as per your requirements, once phases are set click save.

## Edit Work Phase Path

To edit work phase path, go to products | Un-Mark “Only Show Manufacturable Items” check-box, which will display available assembly items

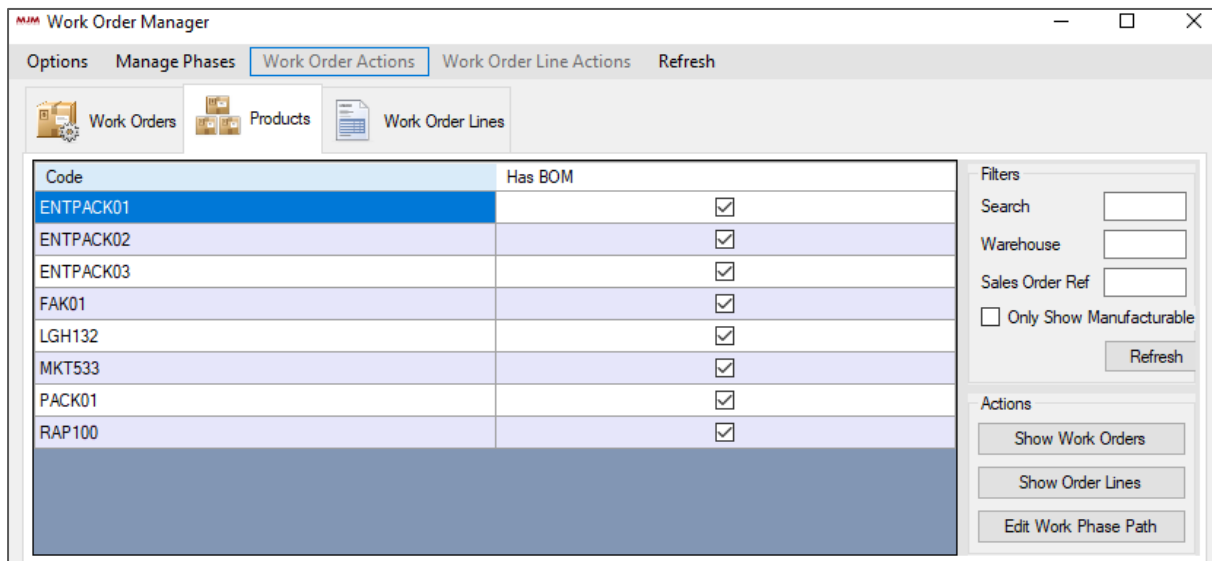

Now, right click on assembly you would like to work with, for ex. “ENTPACK01” and select “Edit Work Phase Path”, which will display product work phase path screen.

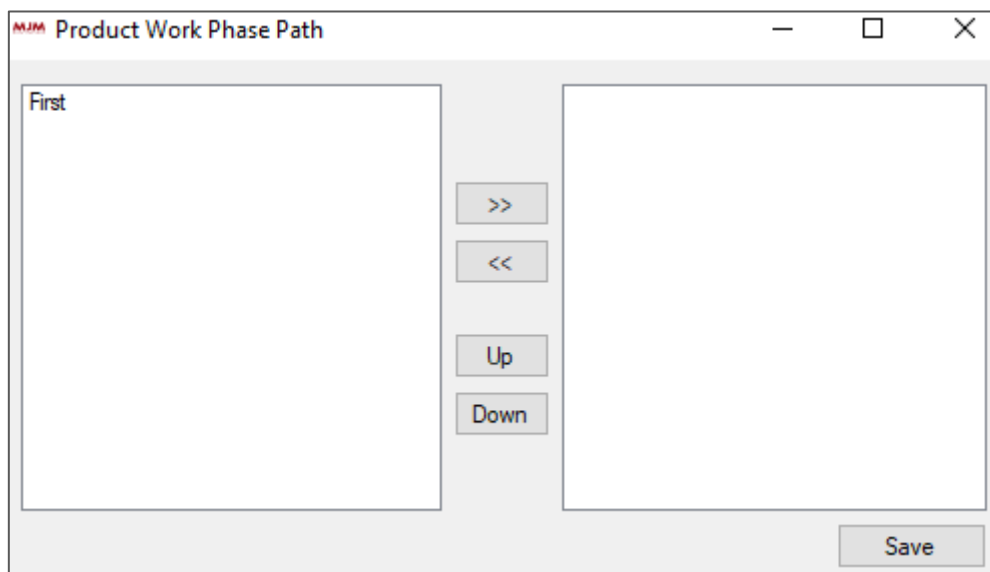

As you can see, on left panel it shows phase name, now select phase “First” and click right arrow button “>>” to move phase to right panel, if you have multiple phases you can move those phases as per your requirements. If you want to move phase sequence then select phase from right panel and click “UP” or “DOWN” as per your requirement.

Once set click save to save changes in work phase path.

Now, on products tab if you check “Only Show Manufacturable items” check-box it will now display assembly item.

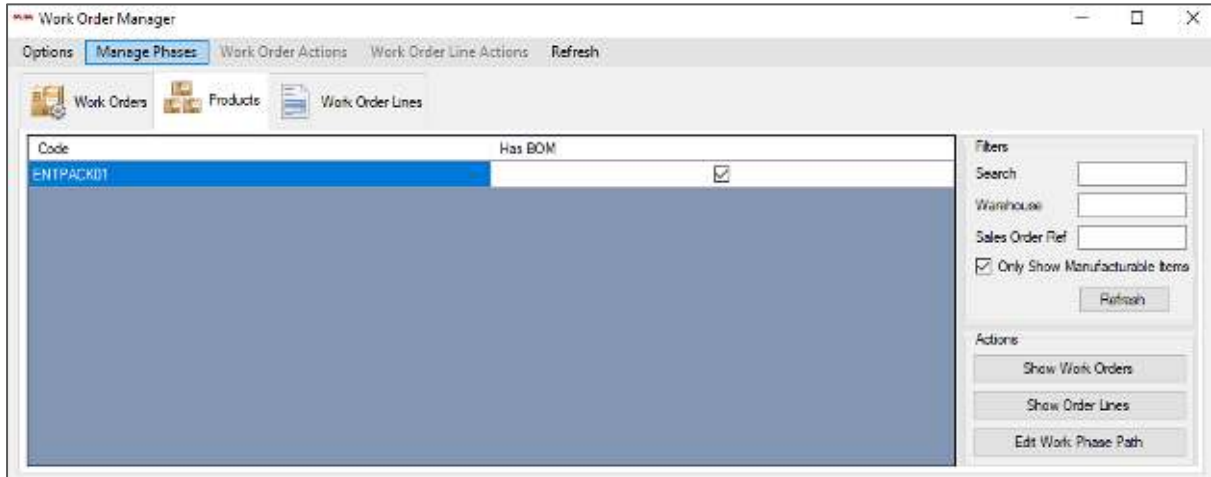

Now, if you create work order in opera it will display in work orders tab in work order manager.

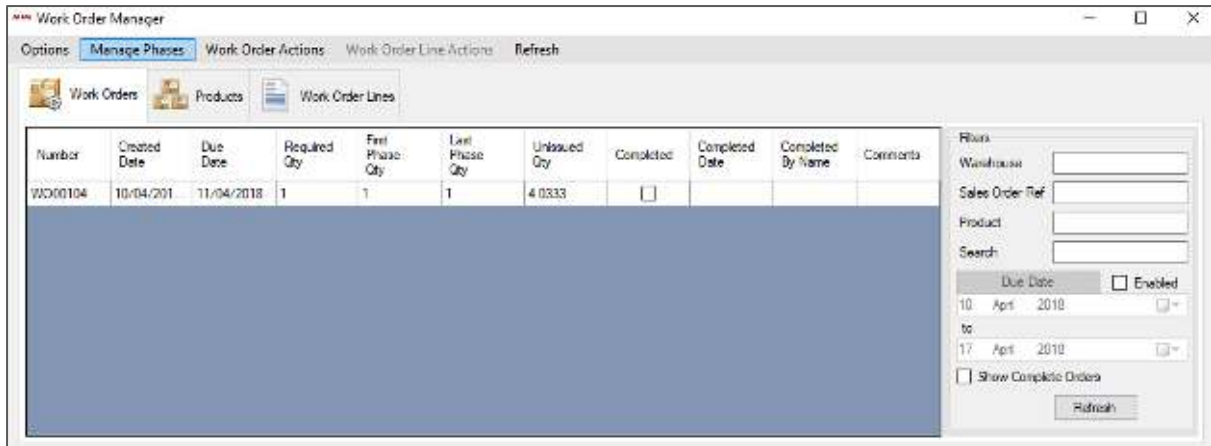

As you can see it populates newly created work order and displays required, first phase and unissued quantity.

## New feature is added to apply Work Phase Path.

Make sure you have un-marked “Only Show Manufacturable Items” check box, which shows available items.

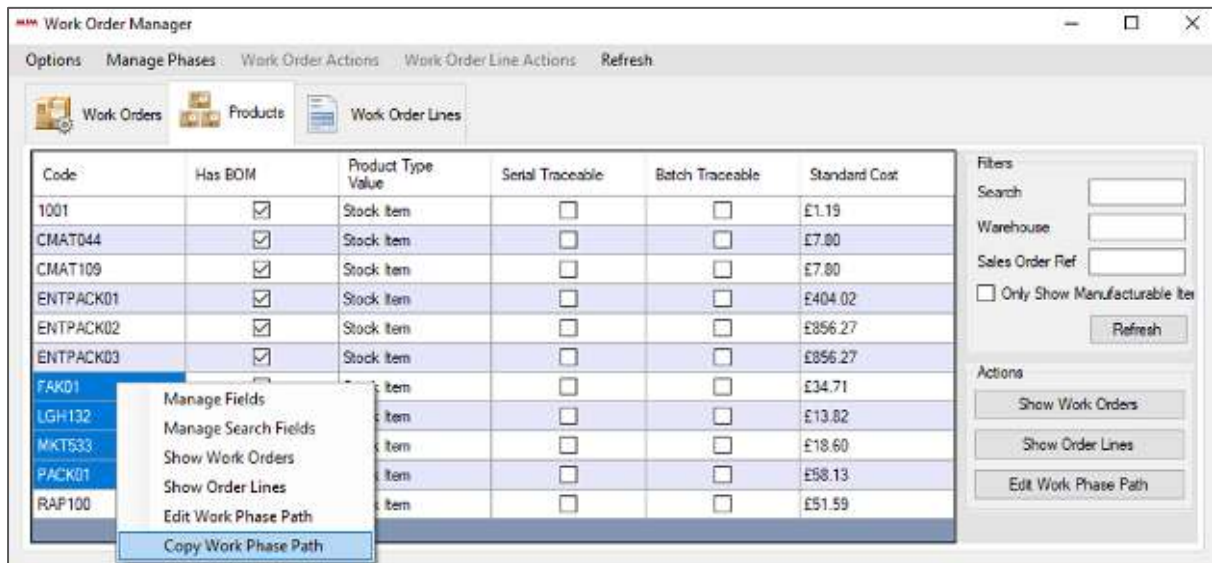

Select products and right click and select “Copy Work Phase path” option from context menu as shows in above screen. This will then open “Select a Product to Copy” screen to select which product you would like to use to copy existing work phase path.

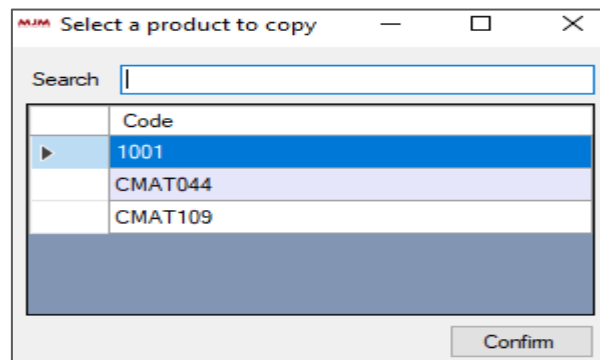

Select product and click “Confirm”, this will then apply work phase path to selected products and now if you mark “Only Show Manufacturable items” check-box and click refresh it will display newly added manufacturable items to the list.

## Progress Work Order

There are 2 different ways to progress work order:

- 1- Progress from BridgeWMS (Issue, Update Phases and Complete)
- 2- Progress from scanner (Issue, Update Phase in WMS and Complete)

### Progress Work Order from BridgeWMS:

To progress work order from bridge, first go to works order lines tab | right click line and select issue or select line and click work order line actions | select issue to issue out component quantity, which will open issue screen to issue out selected component quantity.

Order Number	Required Qty	Allocated Qty	Issued Qty	Unissued Qty	Product Code	Unit Type Name	Completed By Name
WO00104	1	1	0	1	RAD5876	Single Items	
WO00104	1	1	0	1	MMC4001	Serial Traceable	
WO00104	1	1	0	1	DTRCHN16	Single Items	
WO00104	1	1	0	1	ECMH001	Single Items	
WO00104	0/2	0/2	0/0	0/2	LBR01	Labour	

On the right side, there is a 'Filters' panel with the following fields:

- Search: [ ]
- Warehouse: [ ]
- Work Order Ref: WO00104
- Component: [ ]
- Assembly: [ ]
- Order Due Date:  Enabled
- 10 April 2018
- to
- 17 April 2018
- Refresh: [ ]

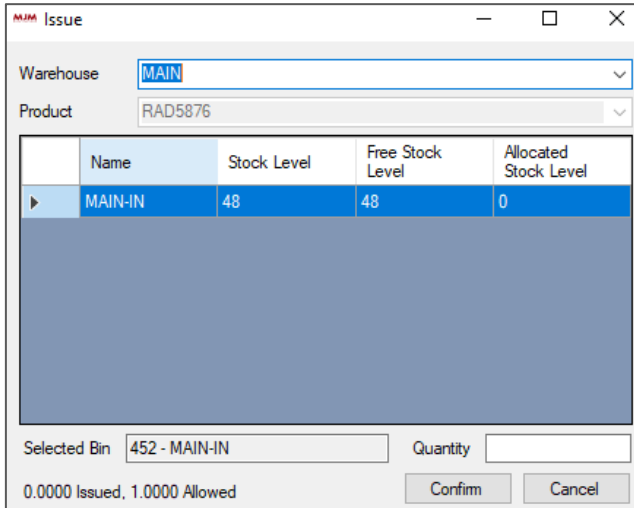

- Selected Bin: 452 - MAIN-IN
- Quantity: [ ]
- 0.0000 Issued, 1.0000 Allowed
- Confirm [ ]
- Cancel [ ]

The main table displays the following data:

Name	Stock Level	Free Stock Level	Allocated Stock Level
MAIN-IN	48	48	0

Once, issue screen is open select warehouse which will populates available bin(s) for selected component and displays allowed quantity at the bottom of screen. Enter quantity and click confirm to issue out component quantity. Once confirmed it will then updates issued quantity. Do the same for each component and complete the issue process.

If you have opera traceable component it will prompt to select serial number when user confirms component quantity.

Serial Number	Issued
M2-2002-UK-191279	<input type="checkbox"/>
M2-2002-UK-191280	<input type="checkbox"/>
M2-2002-UK-191281	<input type="checkbox"/>
M2-2002-UK-191282	<input type="checkbox"/>
M2-2002-UK-191283	<input type="checkbox"/>
M2-2002-UK-191284	<input type="checkbox"/>
M2-2002-UK-191285	<input type="checkbox"/>
M2-2002-UK-191286	<input type="checkbox"/>
M2-2002-UK-191287	<input type="checkbox"/>

Select serial number and click confirm, which will then issue out component quantity against selected serial number.

Order Number	Required Qty	Allocated Qty	Issued Qty	Unissued Qty	Product Code	Unit Type Name	Completed By Name
WO00104	1	1	1	0	RAD5876	Single Items	
WO00104	1	1	1	0	MMCA001	Serial Traceable	
WO00104	1	1	1	0	DTRON16	Single Items	
WO00104	1	1	1	0	ECMH001	Single Items	
WO00104	0/2	0/2	0/2	0/0	LBR01	Labour	

If you have any labour product then it will automatically issue out for ex. In this case LBR01.

Once all the components are issued out it will update work order header in bridge and opera

Number	Created Date	Due Date	Required Qty	First Phase Qty	Last Phase Qty	Unissued Qty	Completed	Completed Date	Completed By Name	Comments
WO00104	10/04/201...	11/04/2018	1	1	1	0	<input type="checkbox"/>			

Work Order status in opera:

Updates work order status to WIP.

- Item : ENTPACK01 Entertainment Package - With Pho Order Date : 05/05/2017 Ordered : 1
- W/H : MAIN Main Warehouse Due Date : 06/05/2017 Allocated : 0
- Customer : ADA0001 Adams Light Engineering Ltd Lead Time : 1 WIP : 0
- Manufacturing Instructions : Made : 1

Below the form is a table with the following data:

W/O Ref	Order Date	Reference	Status	Order Qty	Memo	R	Sales A/C	Warehouse
WO00105	10/04/2018		W.I.P.	1		A		MAIN

## Update Work Phases

If you have more than one phases, then go to work orders tab and click works order actions | select Update Phases or select work order line and click update phases button from right panel, which will open update work phase screen.

Phase	Quantity
First	1.0000

Below the table are three fields: "Move From Phase" (a dropdown menu), "Move Quantity" (a text input field), and "Move To Phase" (a dropdown menu). At the bottom right are "Confirm" and "Cancel" buttons.

As you can see there is only one phase, but with multiple phases you need to select current phase from "Move From Phase" combo-box, enter quantity and select next phase from "Move To Phase" | click confirm, which will then move quantity to next phase.

But in this case, you don't need to do anything. Close the screen and right click work order line and select complete order or you can select complete order from work order actions menu or select work order and click complete order button from right panel to complete order.

MJM Work Order Manager

Options   Manage Phases   Work Order Actions   Work Order Line Actions   Refresh

Work Orders   Products   Work Order Lines

Number	Created Date	Due Date	Required Qty	First Phase Qty	Last Phase Qty	Unissued Qty	Completed	Completed Date	Completed By Name
WO00104	10/04/201...	11/04/2018	1	1	1	0	<input checked="" type="checkbox"/>	10/04/2018	MJMAdmin

As you can see work order is now complete and updates status to completed with completed by.

It also updates opera data.

Works Order Processing : WO00104

General   Customer   Memo

Item : ENTPACK01 Entertainment Package - With Pho   Order Date : 10/04/2018   Ordered : 1

W/H : MAIN Main Warehouse   Due Date : 11/04/2018   Allocated : 0

Customer :   Lead Time : 1   WIP : 0

Manufacturing Instructions :   Made : 1

W/O Ref	Order Date	Reference	Status	Order Qty	Memo	R	Sales A/C	Warehouse
WO00104	10/04/2018		Completed	1		A		MAIN

## Create Work Order from BridgeWMS

To create work order from BridgeWMS, please go to work order manager | work orders tab | click Create Order button from right panel, which will open add works order screen.

- 1- select assembly, warehouse, confirm order quantity, select due date and add comments for work order if there are any, once data is confirmed click save to create new work order.
- 2- Displays newly created work order under work orders tab and if you double click order line it will display all the components under work order lines tab.

Once, data sync back to opera it will display new work order in opera.

W/O Ref	Order Date	Reference	Status	Order Qty	Memo	R	Sales A/C	Warehouse
WO00112	12/04/2018		Ordered	1	x	A		MAIN

If you open work order lines it will display all correct components in opera.

Component	Description	Reference	Qty Rqd	To Make	From Stock
RAD5876	Stereo Radio/Cassette Player	ITEM01	1		1
MMCA001	Video Traveller M200	ITEM02	1		1
DTRON16	Dialotron 16 Mobile Telephone	ITEM03	1		1
ECMH001	Mobile Phone Holder - Silver	ITEM04	1		1
LBR01	Assembly Labour Cost	LABR01	0/02		0/02

## Work order lines in BridgeWMS

**MJM Work Order Manager**

Options   Manage Phases   Work Order Actions   Work Order Line Actions   Refresh

 Work Orders    Products    Work Order Lines

Order Number	Required Qty	Allocated Qty	Issued Qty	Unissued Qty	Product Code	Unit Type Name	Completed By Name
WO00112	1	0	0	1	DTRON16	Single Items	
WO00112	1	0	0	1	ECMH001	Single Items	
WO00112	0/2	0/0	0/0	0/2	LBR01	Labour	
WO00112	1	0	0	1	MMCA001	Serial Traceable	
WO00112	1	0	0	1	RAD5876	Single Items	

## Progress Work Order from Scanner

Make sure you have work order available to progress.

MJM Work Order Manager										
Options   Manage Phases   Work Order Actions   Work Order Line Actions   Refresh										
Work Orders			Products		Work Order Lines					
Number	Created Date	Due Date	Required Qty	First Phase Qty	Last Phase Qty	Unissued Qty	Completed	Completed Date	Completed By Name	Comments
WO00106	10/04/201...	11/04/2018	1	1	1	4.0333	<input type="checkbox"/>			

To issue component from scanner, please go to Order | Work | Issue, confirm work order number, which will then display first component | scan product code | confirm quantity |

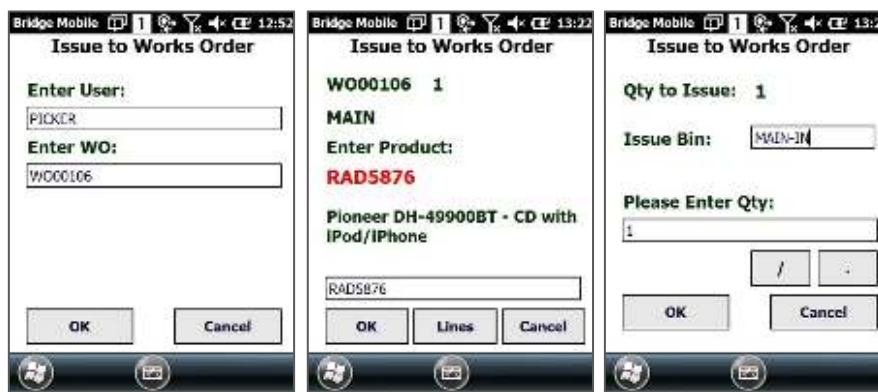

If you have opera serial or batch trace component it will then prompt to confirm serial/batch number after confirming component quantity.

Once, you confirm quantity it will display next available component. Issue out all the component and complete issue process, which will update data in BridgeWMS and Opera.

If you have any labour product or non-stock item as component it will not display on scanner and once user issues out all component it will automatically issues out non-stock products.

Now, if you go to work order lines tab on work order manager, it will display issued quantity for each component.

MJM Work Order Manager							
Options Manage Phases Work Order Actions Work Order Line Actions Refresh							
Work Orders		Products		Work Order Lines			
Order Number	Required Qty	Allocated Qty	Issued Qty	Unissued Qty	Product Code	Unit Type Name	Completed By Name
WO00106	1	1	1	0	RAD5876	Single Items	
WO00106	1	1	1	0	MMCA001	Serial Traceable	
WO00106	1	1	1	0	DTRON16	Single Items	
WO00106	1	1	1	0	ECMH001	Single Items	
WO00106	0/2	0/2	0/2	0/0	LBR01	Labour	

Work order status in opera

**Works Order Processing : WO00106**

General Customer Memo

Item :  Entertainment Package - With Pho Order Date :  Ordered :

W/H :  Main Warehouse Due Date :  Allocated :

Customer :  Lead Time :  WIP :

Manufacturing Instructions :  Made :

W/O Ref	Order Date	Reference	Status	Order Qty	Memo	R	Sales A/C	Warehouse
WO00106	10/04/2018		W.I.P.	1		A		MAIN

After fully issuing component if you have multiple phases then you need to update phase, otherwise simply go back to scanner and select Order | Work | Complete, which will display complete works orders screen, confirm order number | on next screen it will display assembly product with required quantity, picked, warehouse and bin.

On assembly screen you can double tap on line or scan product code which take user to next screen to confirm product & quantity.

Once, quantity is confirmed it will finish work order complete process and updates data in BridgeWMS & Opera.

Now, if you go to work order tab and select “Show Complete Orders”, which will display completed orders.

MJM Work Order Manager

Options Manage Phases Work Order Actions **Work Order Line Actions** Refresh

Work Orders Products Work Order Lines

Number	Created Date	Due Date	Required Qty	First Phase Qty	Last Phase Qty	Unissued Qty	Completed	Completed Date	Completed By Name
WO00106	10/04/201...	11/04/2018	1	1	1	0	<input checked="" type="checkbox"/>	10/04/201...	PICKER

Work order status in opera

Works Order Processing : WO00106

General Customer Memo

Item : ENTPACK01 Entertainment Package - With Pho Order Date : 10/04/2018 Ordered : 1

W/H : MAIN Main Warehouse Due Date : 11/04/2018 Allocated : 0

Customer : Lead Time : 1 WIP : 0

Manufacturing Instructions : Made : 1

W/O Ref	Order Date	Reference	Status	Order Qty	Memo	R	Sales A/C	Warehouse
WO00106	10/04/2018		Completed	1		A		MAIN

**Check receipt for work order assembly product:**

If you go to stock processing | search for assembly product | go to stock transactions, it will display receipt for assembly product against work order.

Stock Transactions

ENTPACK01 - Entertainment Package - With Phone - Main Warehouse

Tran.Type	Trans.Date	Reference	Tran.Qty.	Balance	Cost Value	Se
Receipt	10/04/2018	WO00105	1	1	404.02	
Receipt	10/04/2018	WO00106	1	1	404.02	

## Contact Manager:

Populates data into 2 different tabs for customers & suppliers.

Allow user to search with customer or supplier, address and search options.

## System Manager

### Requirements:

- Global Admin **OR** System Admin, permissions.
- Bridge Desktop **OR** System Manager **MUST** be run as Admin.
- .NET Core 3.0+ Redistributable ([Latest Runtime](#))

If a user has permission(s), the menu button will be exposed on the main Bridge Desktop window...

(Users can't open this manager outside of Bridge Desktop. This prevents users without the respective permissions from accessing critical services)

Clicking on the icon button will open the System Manager, this will display the following prompt on screen;

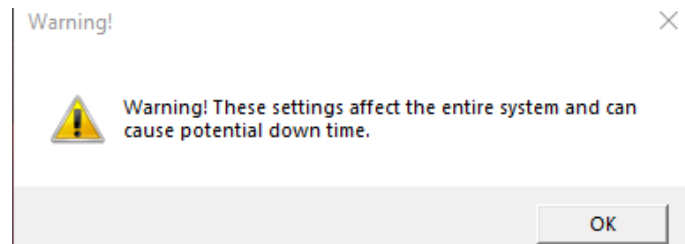

(Reminder that these services **are** mission critical and misconfiguration can result in down time)

Click 'Ok' to progress to the actual System Manager, you will then be introduced to the UI.

The UI is split into 3 tabs/pages.

- Service Manager, which is responsible for managing DataSync & LiveLink.
- Config Manager, which is responsible for managing configuration files.
- Log Manager, which makes browsing DataSync & LiveLink logs easy.

### Service Manager:

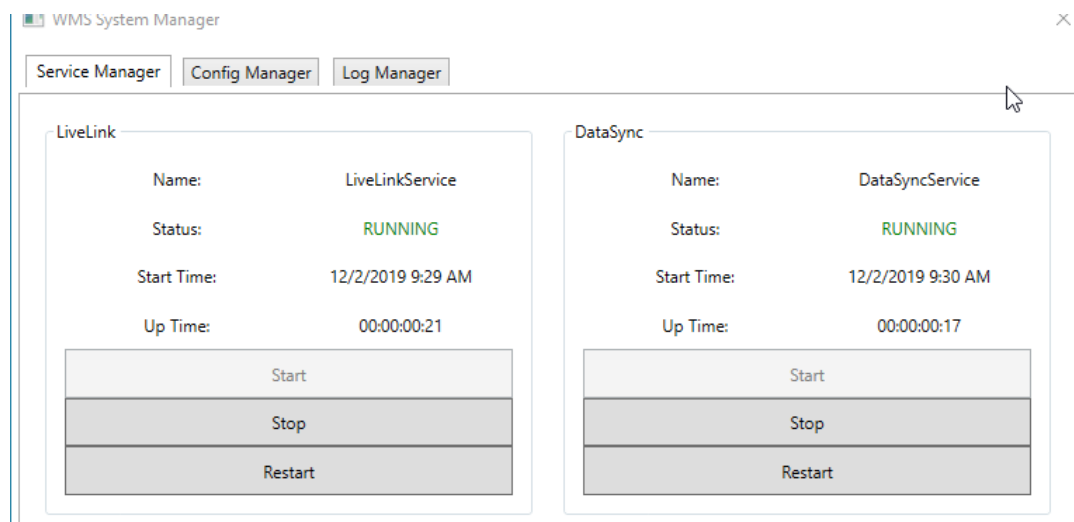

Clicking Start/Stop/Restart will **always** provide a confirmation prompt so accidents don't occur.

Buttons will be made accessible depending on the status of the service, preventing multiple instances.

**Note:** LiveLink will take longer to stop than DataSync, this is down to us closing the TCP port. (roughly 25 seconds).

## Config Manager:

WMS System Manager

Service Manager | **Config Manager** | Log Manager

**LiveLink**

Server Port: 1310

Service Provider Name: ServiceLiveLink

**DataSync**

Static Thread Poll Time: 151

Stock Thread Poll Time: 59

Sales Thread Poll Time: 61

Purchase Thread Poll Time: 67

Work Thread Poll Time: 73

Front Thread Poll Time: 25

**NLogger**

Max Daily Log Size: 100 MB

Enable DataSync Logging

Enable LiveLink Logging

Enable LiveLink FullLog

Save Changes

These are the default settings. These can all be changed and saved by the save button on the bottom of the page.

Simply restart the services after saving the changes for them to take effect.

## Log Manager:

WMS System Manager

Service Manager | Config Manager | **Log Manager**

**LiveLink**

- ▲ 06112019 LiveLinkLog.log
- ▲ 07112019 LiveLinkLog.log
- 12112019
- ▲ 14112019 LiveLinkLog.log
- 15112019
- 18112019

**DataSync**

- ▲ 06112019 DataSyncLog.log
- ▲ 07112019 DataSyncLog.log
- ▲ 12112019 DataSyncLog.log
- 14112019
- ▾ 15112019
- ▾ 18112019

This is where you will find all logs for LiveLink & DataSync. You can see the small triangles indicate a log file is inside that row, not all rows will have a log file as errors aren't going to occur every day.

Simply click on the row to make the log file appear. Then double click the log file to open the file without having to hunt for it. You can then use this log in a support call or for debugging.

-----End-----